



Plaže za osobe s invaliditetom na Jadranu

Hrvatske udruge paraplegičara i tetraplegičara (HUPT)
u suradnji s Hrvatskom turističkom zajednicom



Jadrani

Sadržaj

- 4 Istarska županija
- 13 Primorsko-goranska županija
- 30 Zadarska županija
- 42 Ličko-senjska županija
- 48 Splitsko-dalmatinska županija
- 74 Dubrovačko-neretvanska županija

Plaže



Istarska županija

Istarska županija



1 Pula

1.1. Plaža Hidrobaza



Parking:
DA



Pristup plaži:
DA



Ulazak u more:
2 rampe, kolica
za more



Sunčalište:
DA



Toalet za OSI:
2



Spasioc:
DA

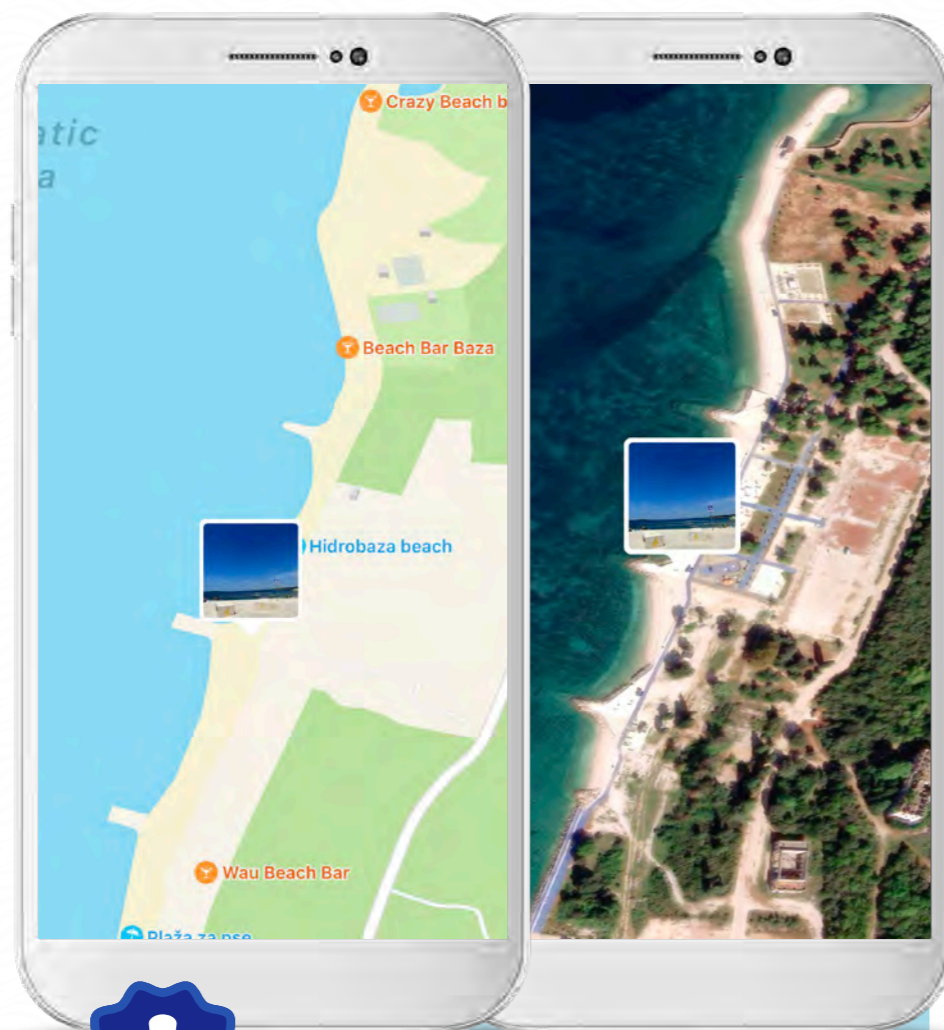

NAPOMENA:
Kolica za ulazak u more manjih dimenzija.

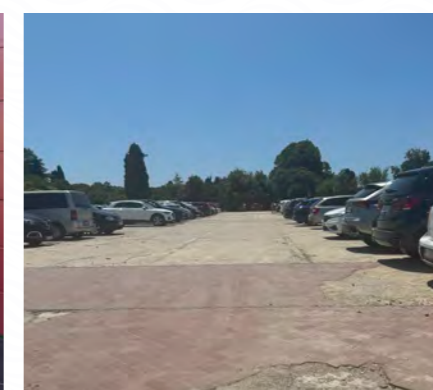
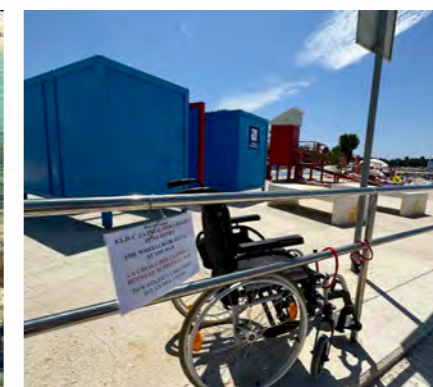
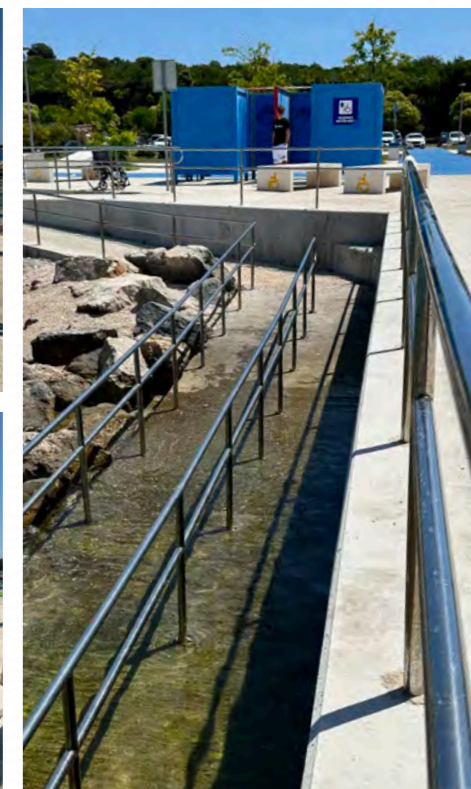

1.2. Plaža Valkane



Parking:
DA



Pristup plaži:
Rampa



Ulazak u more:
Lifter, rampa i
kolica za more



Sunčalište:
DA



Toalet za OSI:
DA



Spasioc:
DA

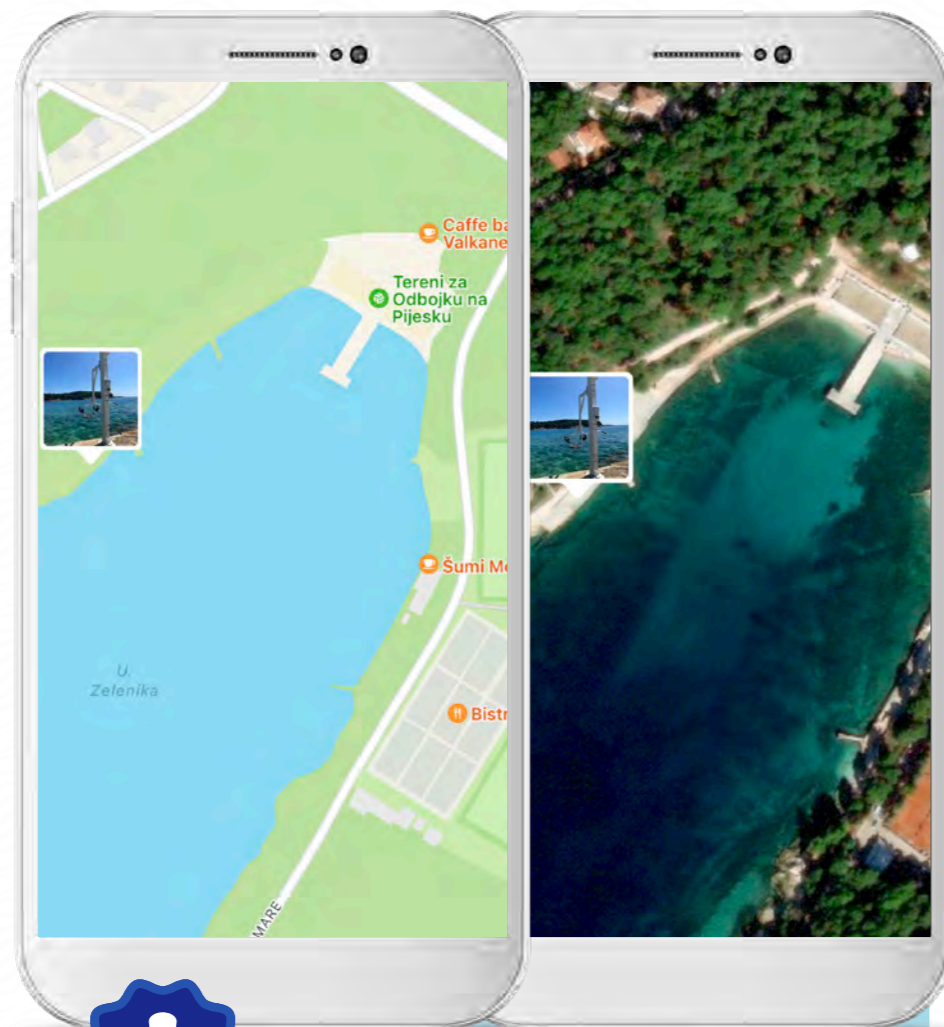

NAPOMENA:

Kolica za ulazak u more manjih dimenzija.
Kemijski toalet.

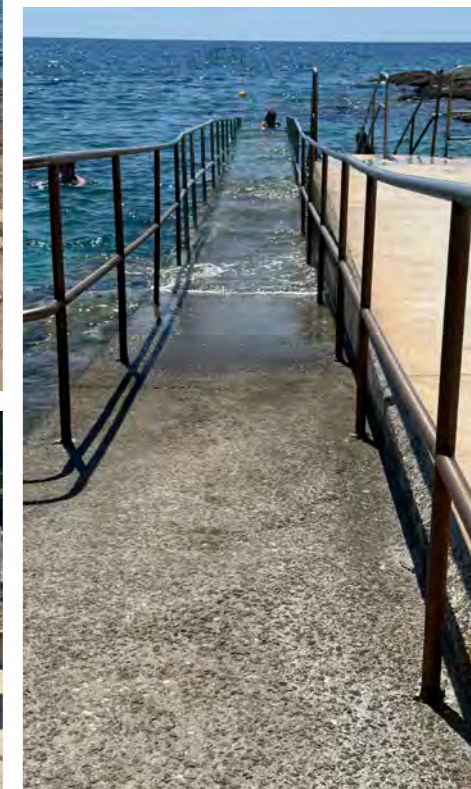
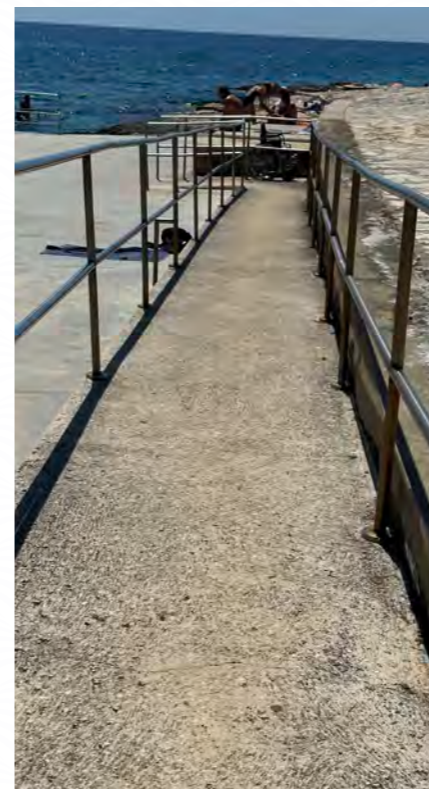

2 Poreč

2.1. Gradska Plaža

-  **Parking:**
NE
-  **Pristup plaži:**
Rampa
-  **Ulazak u more:**
Rampa, kolica za more
-  **Sunčalište:**
NE
-  **Toalet za OSI:**
DA
-  **Spasioc:**
DA

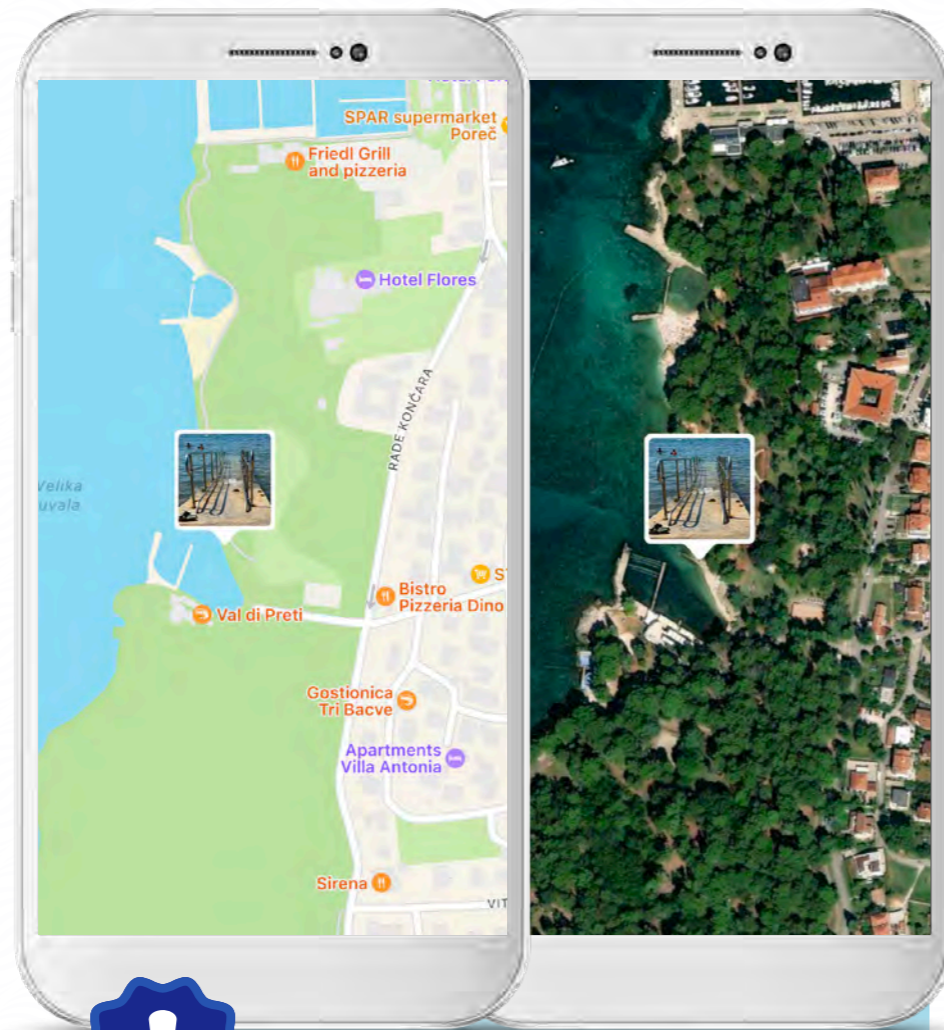

NAPOMENA:
Do plaže je rampa s prevelikim nagibom kao i do toaleta od kojeg se ključ nalazi

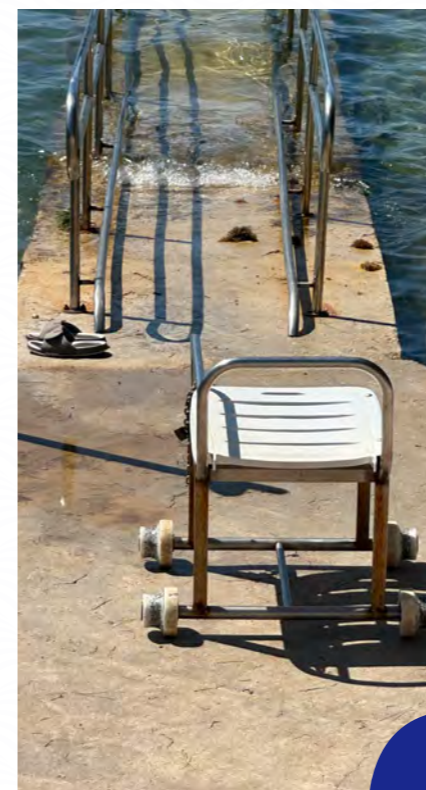
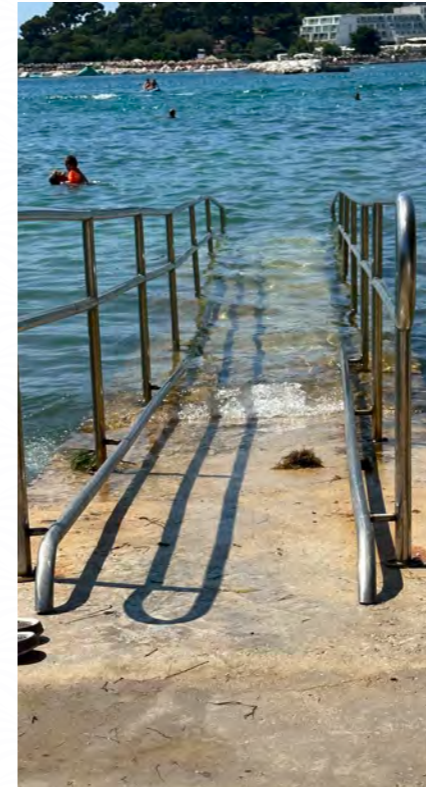

3.1. Plaža - Hotel Sipar



Parking:
NE



Pristup plaži:
DA



Ulazak u more:
Lifter



Sunčalište:
NE



Toalet za OSI:
NE



Spasioc:
DA

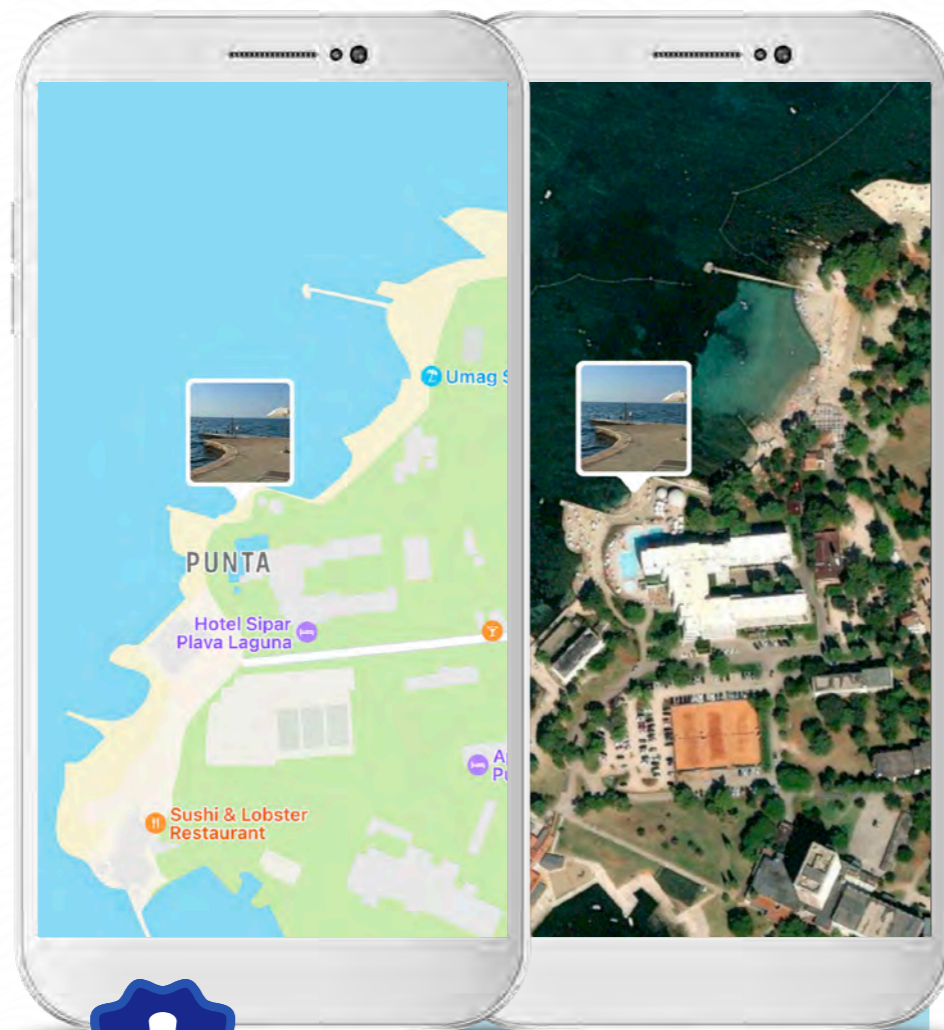

NAPOMENA:
Potražiti asistenciju spasioca na recepciji hotela

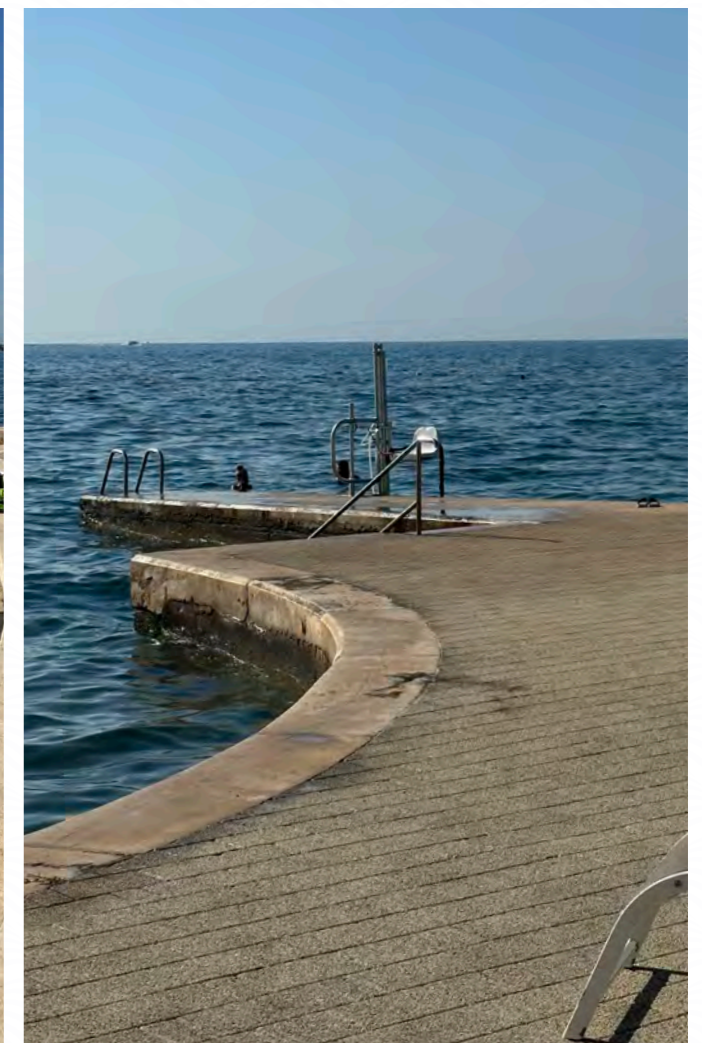
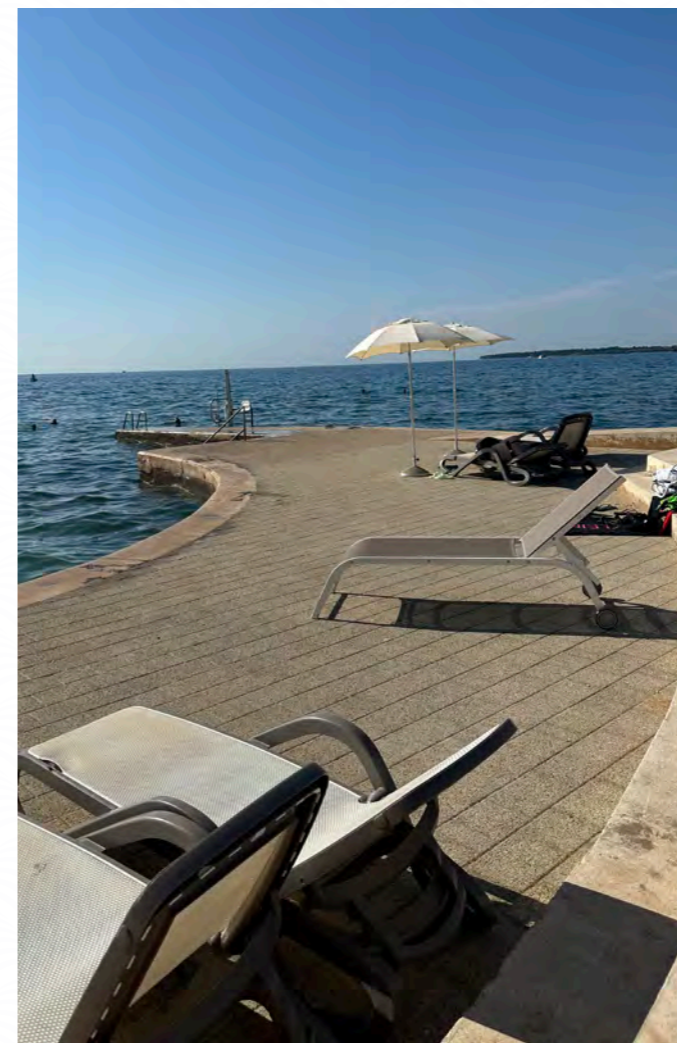

Primorsko-goranska
županija

Primorsko-gorana →

1 Rijeka

1.1. Plaža Kostanj



Parking:
DA



Pristup plaži:
Rampa



Ulazak u more:
Lifter, rampa i
kolica za more



Sunčalište:
NE



Toalet za OSI:
DA



Spasioc:
DA

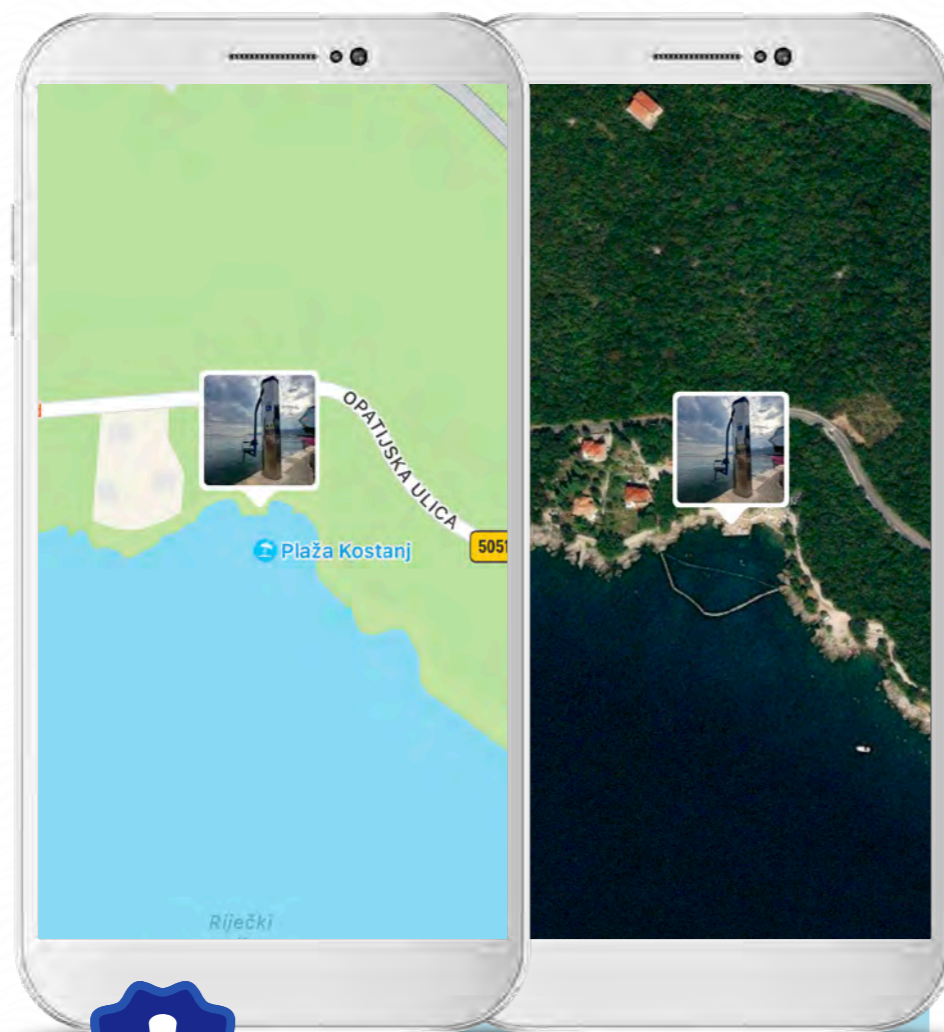

NAPOMENA:
U toaletu se nalazi prilagođen tuš.

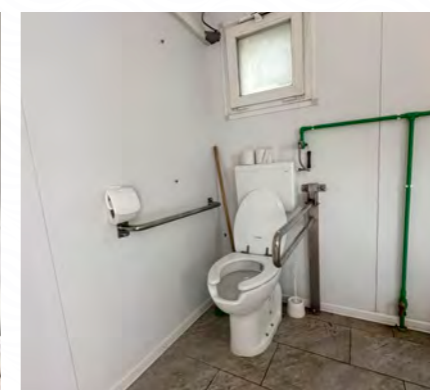
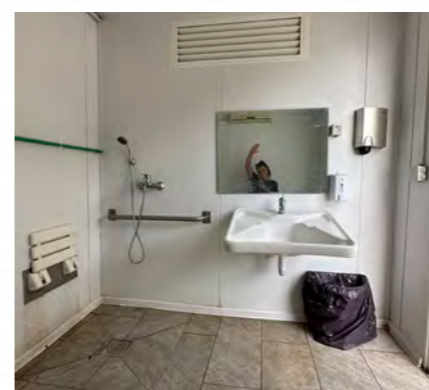
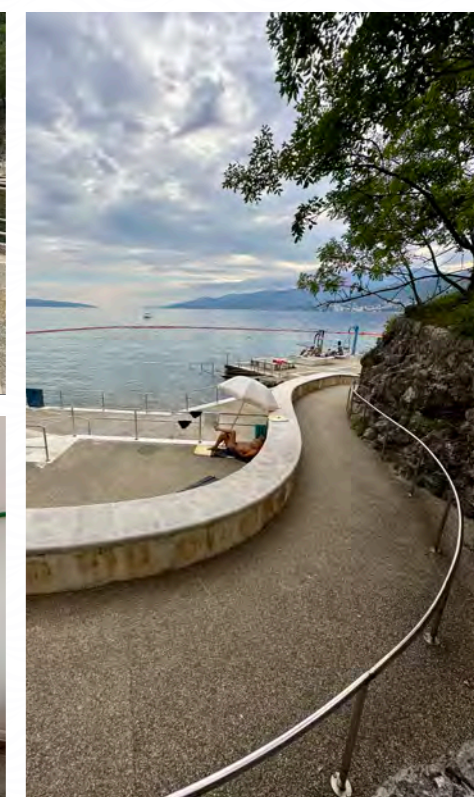

2.1. Gradska plaža



Parking:
NE



Pristup plaži:
Rampa



Ulazak u more:
Lifter



Sunčalište:
DA



Toalet za OSI:
DA



Spasioc:
DA

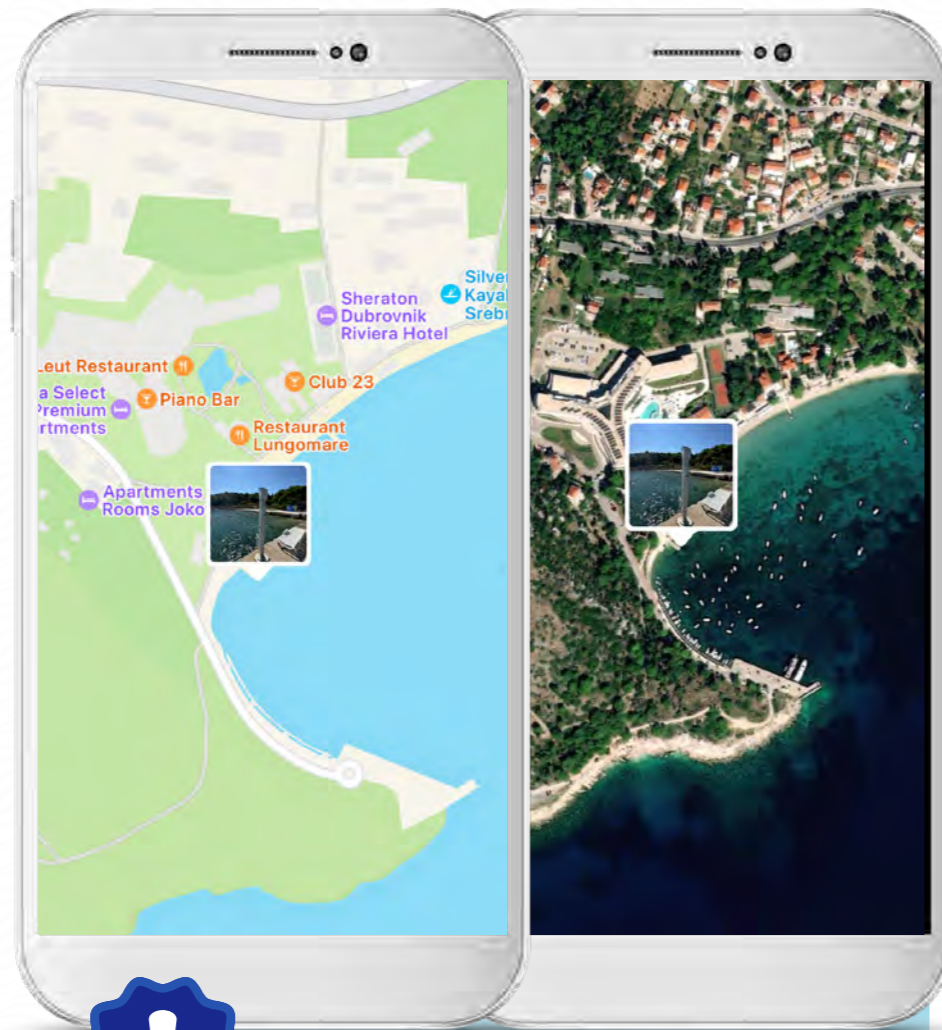

NAPOMENA:

Postoji 1 parking za OSI od trgovine nasuprot plaže, pristup plaži ima prevelik nagib, moguć ulazak kroz marinu, no nisu spuštene rubnjaci.

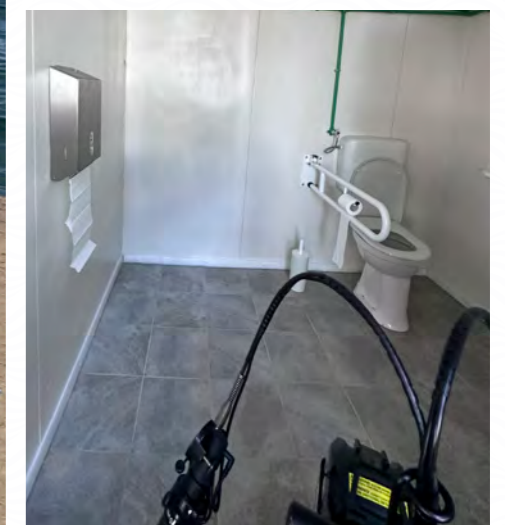
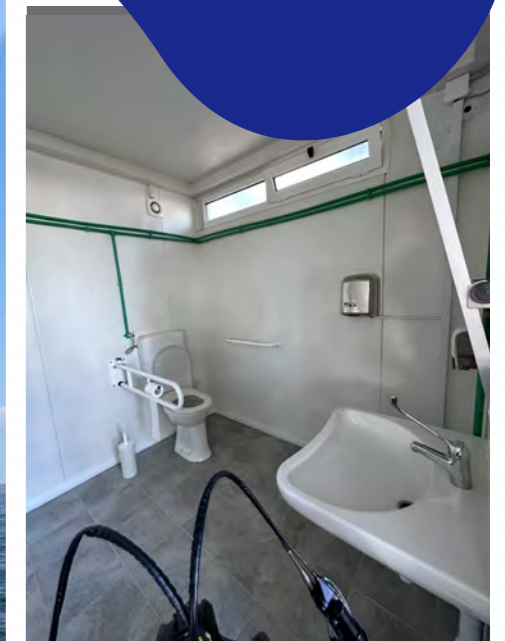

3.1. Plaža Grabova



Parking:
DA



Pristup plaži:
DA



Ulazak u more:
Lifter



Sunčalište:
NE



Toalet za OSI:
DA



Spasioc:
NE

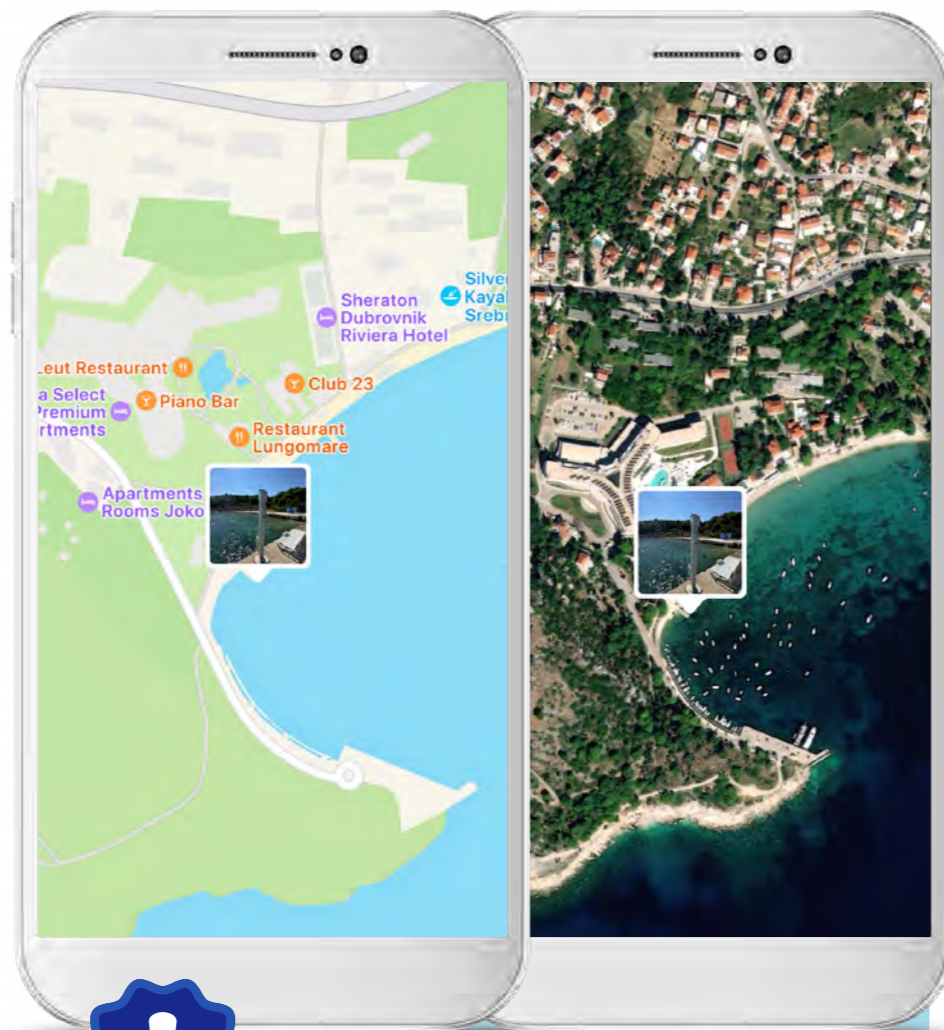

NAPOMENA:

Ulazak u toalet otežan zbog visokog nagiba rampe, praga i vrata koja se otvaraju prema van.

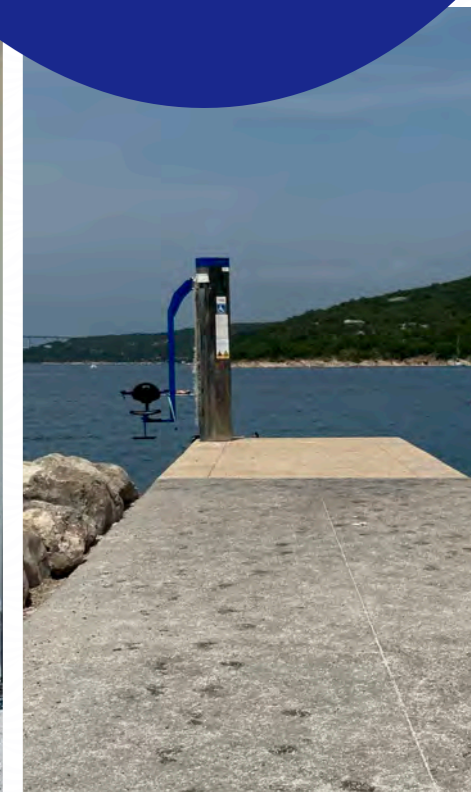
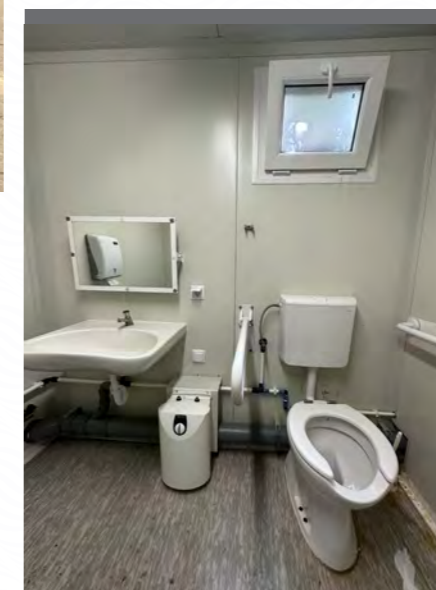

4 Crikvenica

4.1. Gradska - Šahovska plaža

-  **Parking:**
DA
-  **Pristup plaži:**
DA
-  **Ulazak u more:**
Lifter
-  **Sunčalište:**
NE
-  **Toalet za OSI:**
NE
-  **Spasioc:**
NE

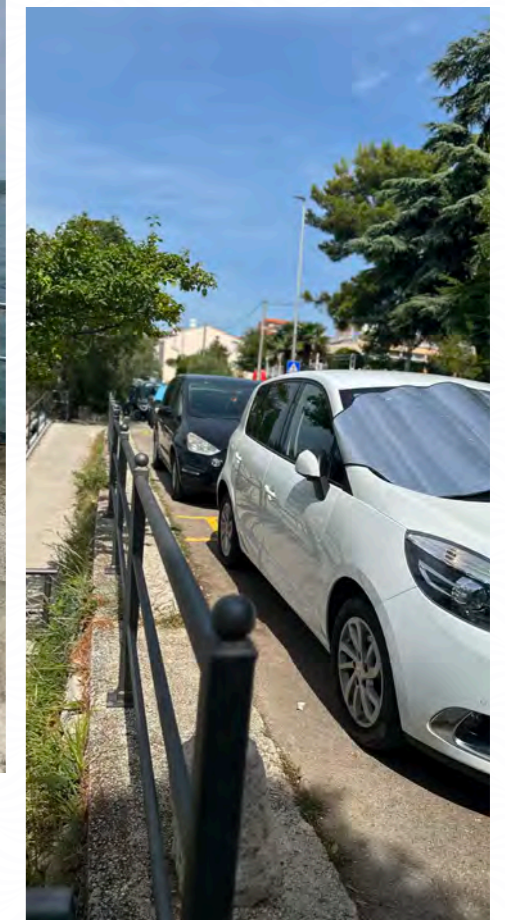
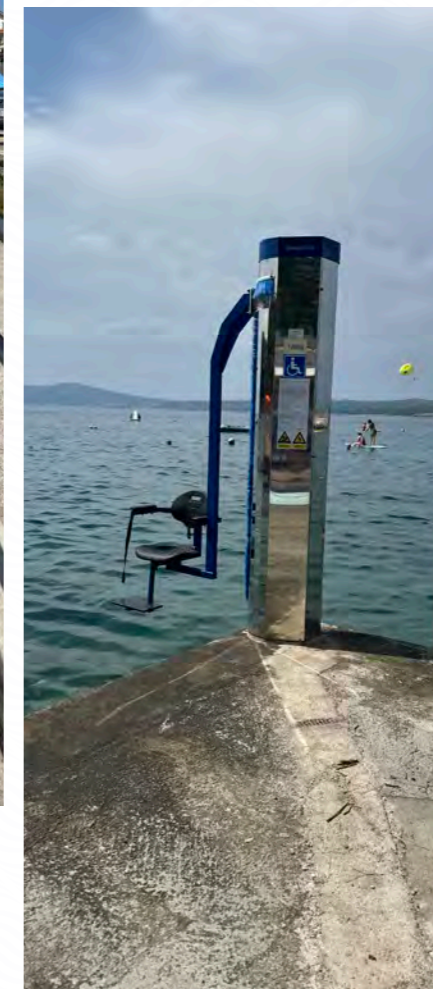
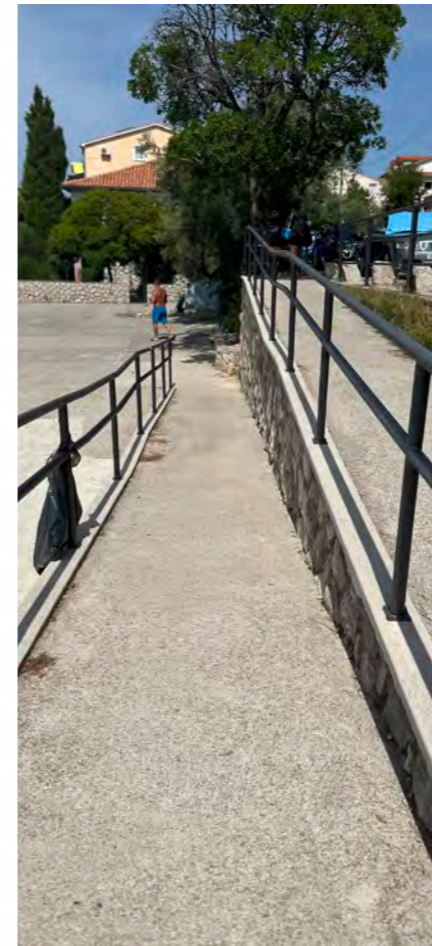
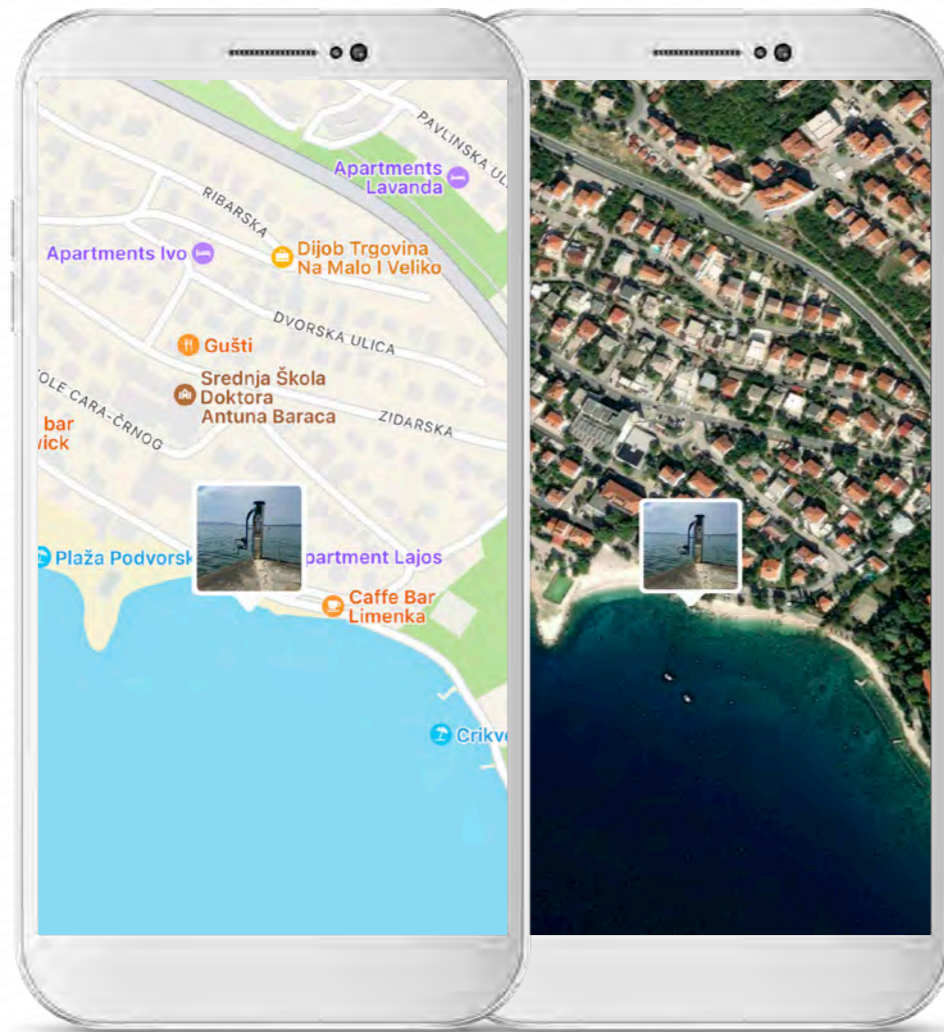

5 Novi Vinodolski

5.1. Plaža - Obala Petra Krešimira IV.



Parking:
DA



Pristup plaži:
Rampa



Ulazak u more:
Lifter



Sunčalište:
NE



Toalet za OSI:
DA



Spasioc:
NE

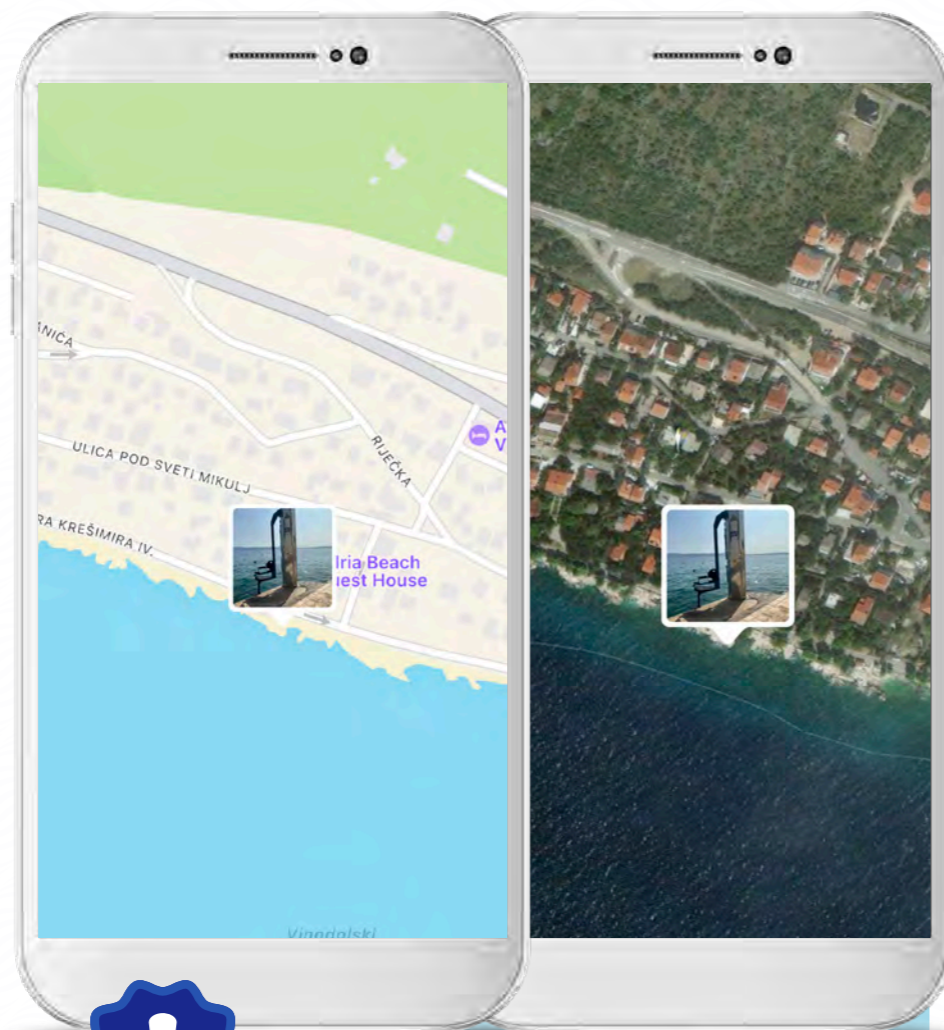

NAPOMENA:
Rampa s prevelikim nagibom do plaže.

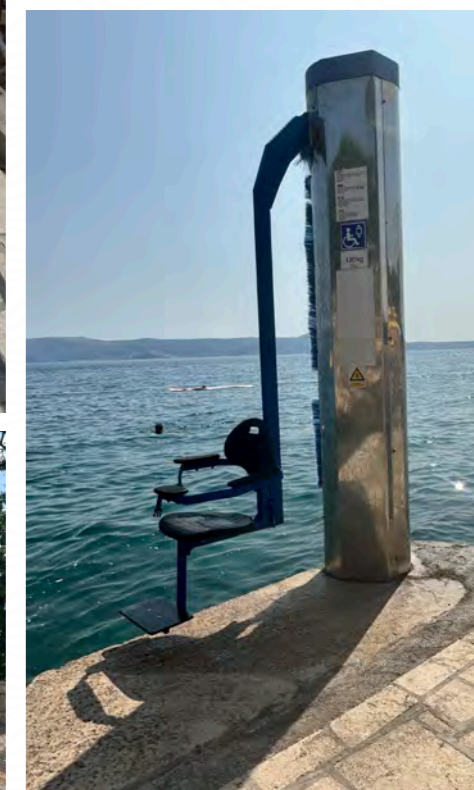
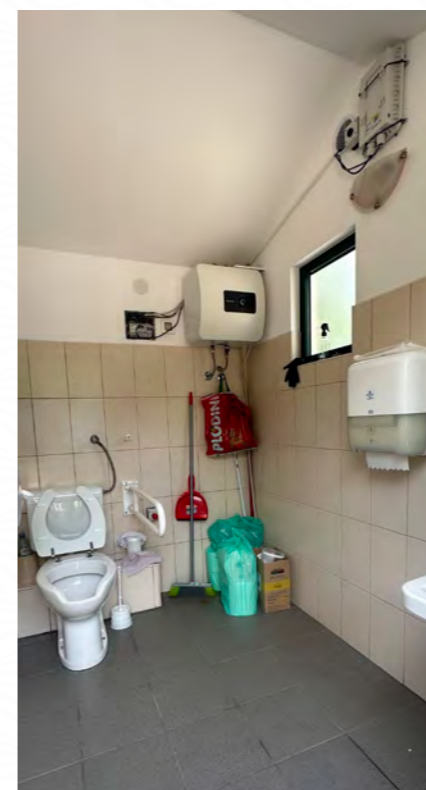

6.1. Gradska Plaža

(Ispred Dubook-a)



Parking:
NE



Pristup plaži:
DA



Ulazak u more:
Lifter



Sunčalište:
NE



Toalet za OSI:
DA



Spasioc:
NE

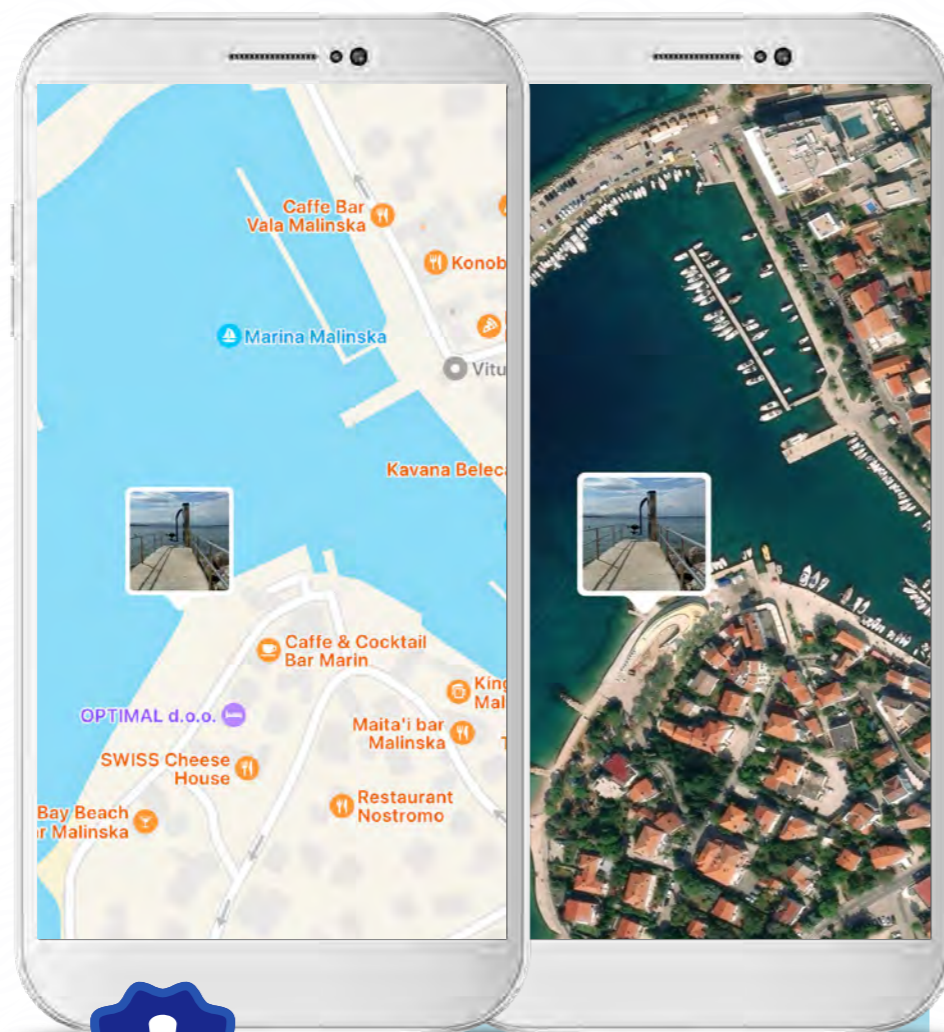

NAPOMENA:

Lifter postavljen na uzak mol, otežan transfer zbog nemogućnosti dovoljnog prilaska sjedalici liftera, pristup lifteru preko prestrme rampe.

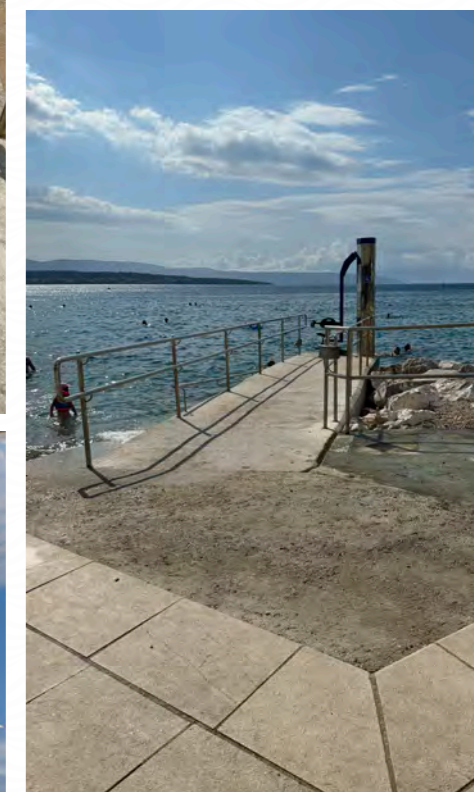
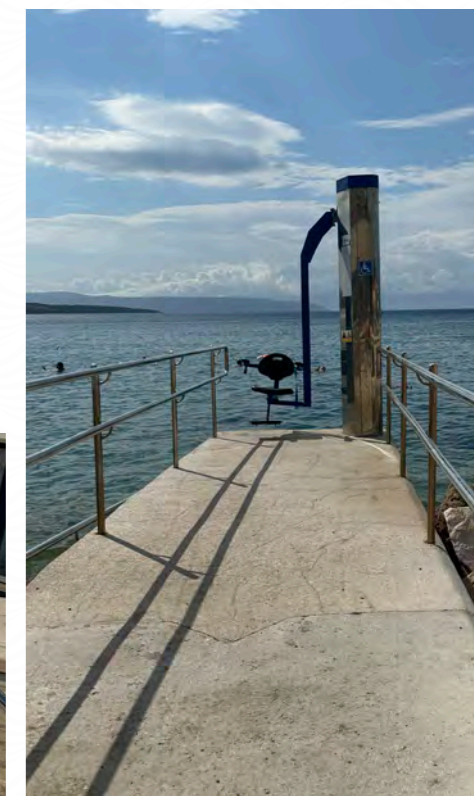
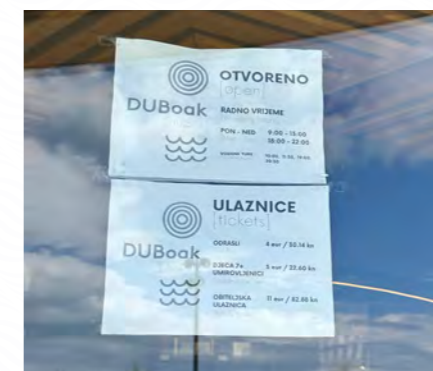
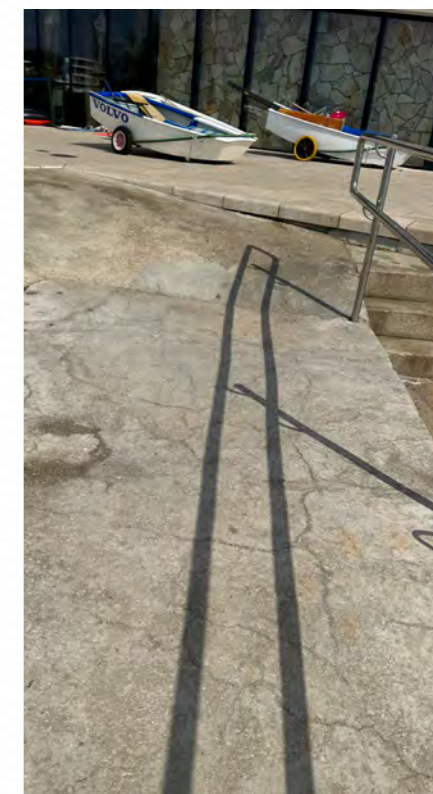
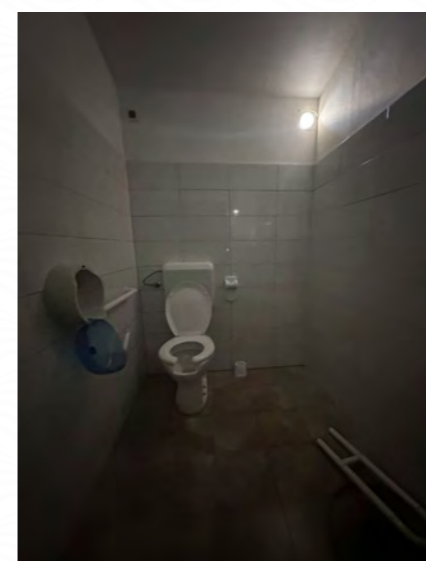
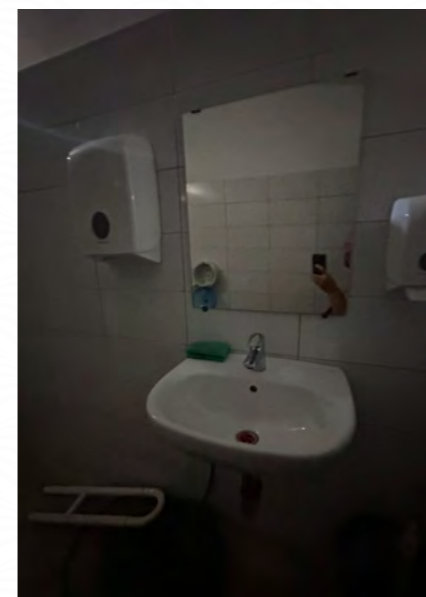

Grad Krk

6.2. Plaža Dražica



Parking:
DA



Pristup plaži:
Cesta



Ulazak u more:
Lifter



Sunčalište:
NE



Toalet za OSI:
DA



Spasioc:
NE

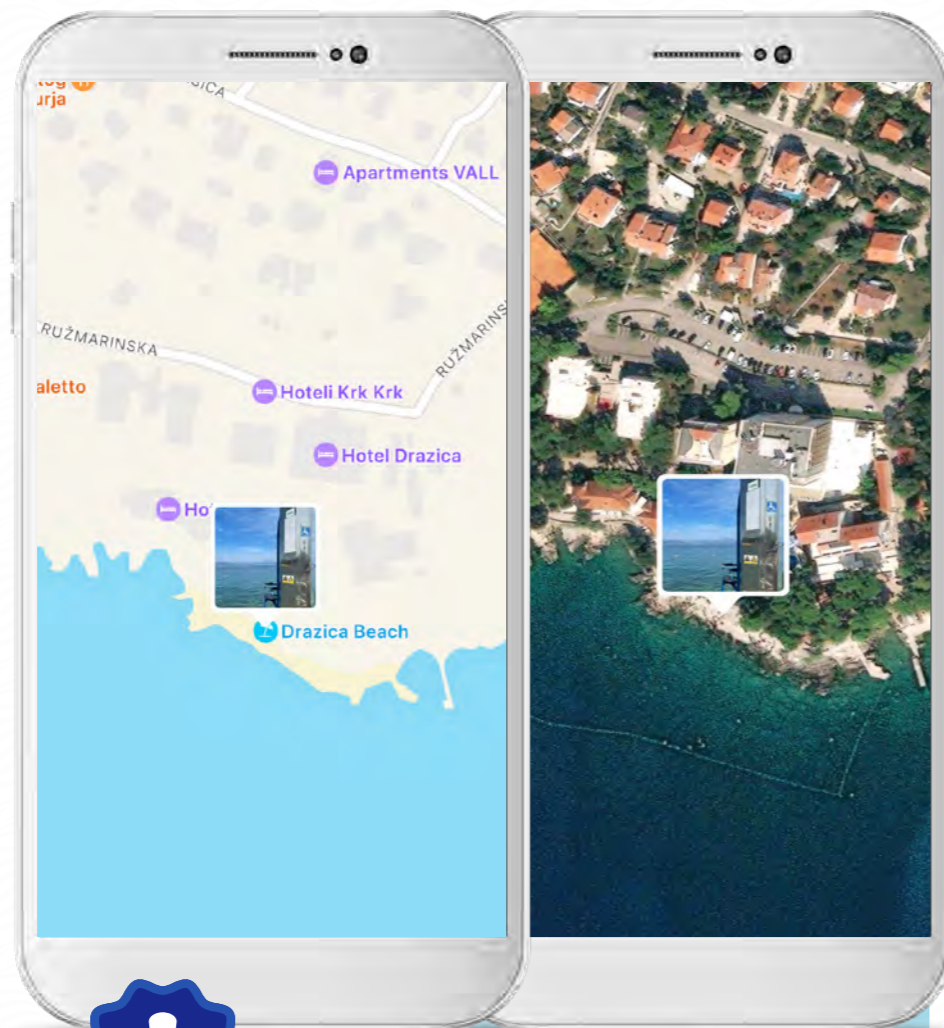

NAPOMENA:

Toalet pored parkinga. Od parkinga do plaže vodi cesta s prevelikim nagibom (30 m)



Zadarska županija

Zadarska župa →

1 Biograd na moru

1.1. Plaža ispred hotela "Adriatic"

-  **Parking:**
DA
-  **Pristup plaži:**
DA
-  **Ulazak u more:**
Lifter
-  **Sunčalište:**
NE
-  **Toalet za OSI:**
NE
-  **Spasioc:**
NE

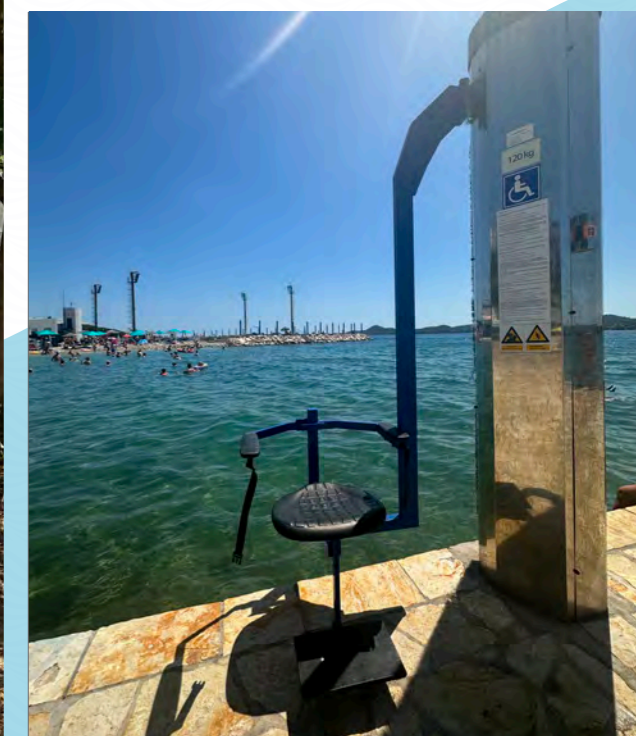
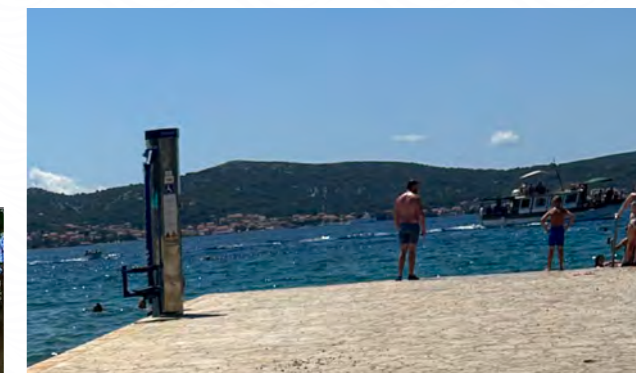
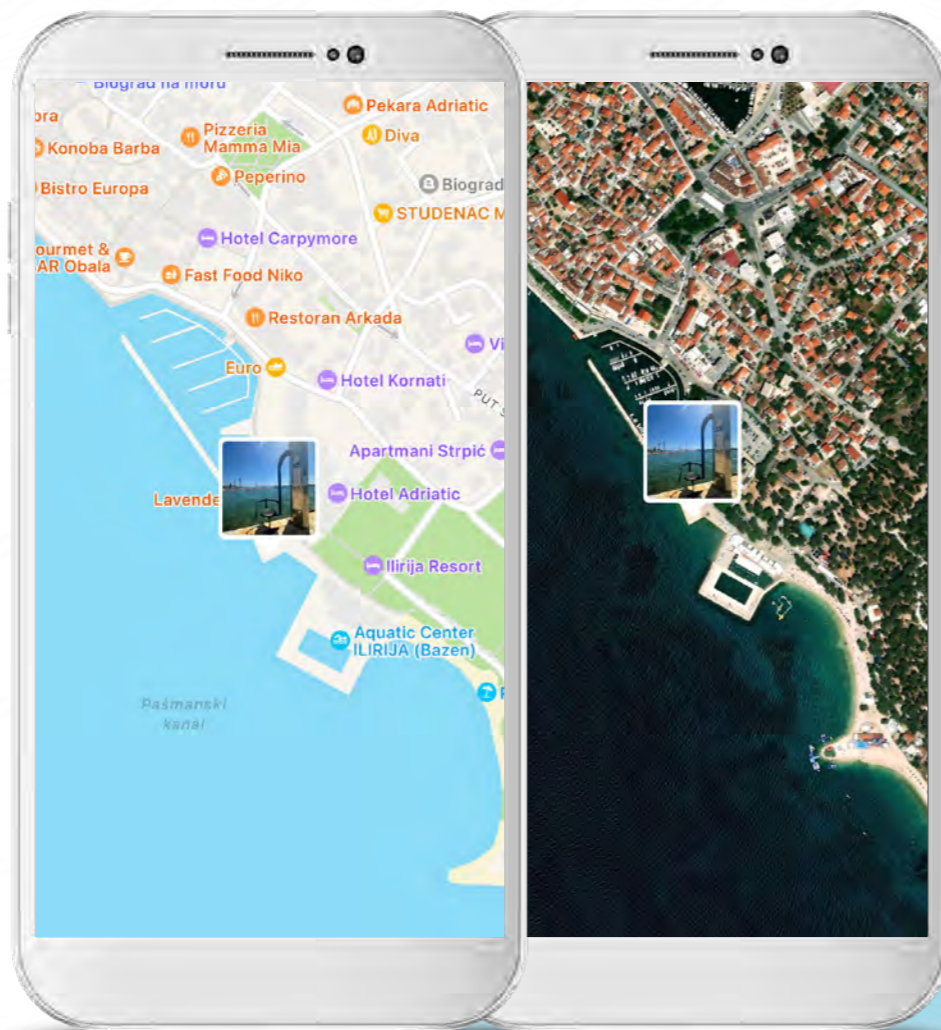

Biograd na moru

1.2. Plaža Soline



Parking:
DA



Pristup plaži:
DA



Ulazak u more:
Lifter



Sunčalište:
NE



Toalet za OSI:
NE



Spasioc:
NE

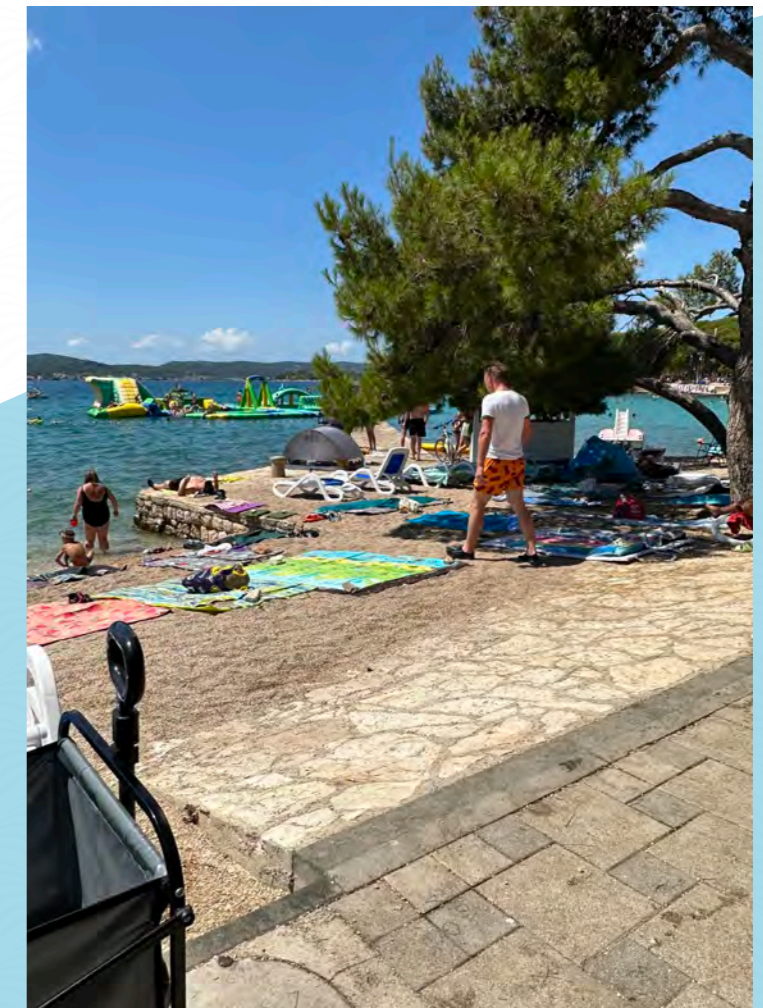
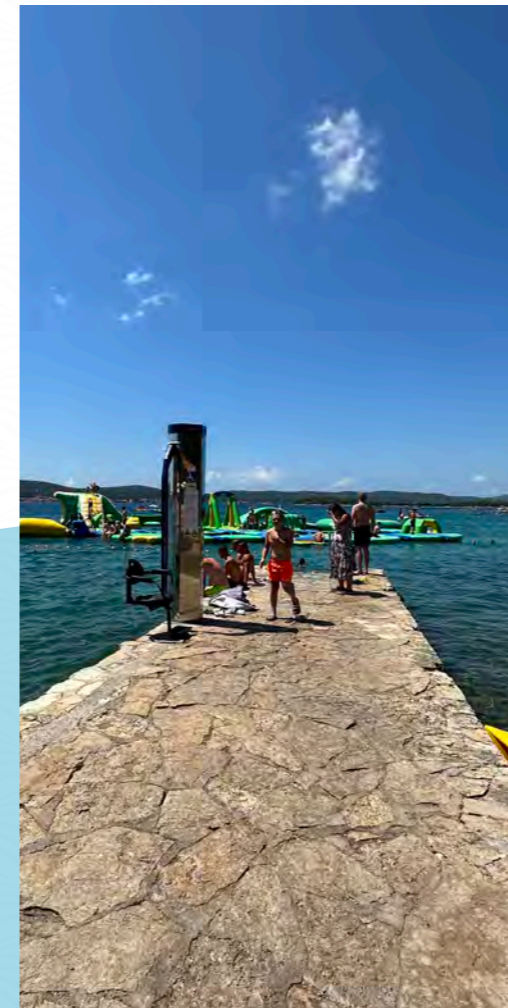
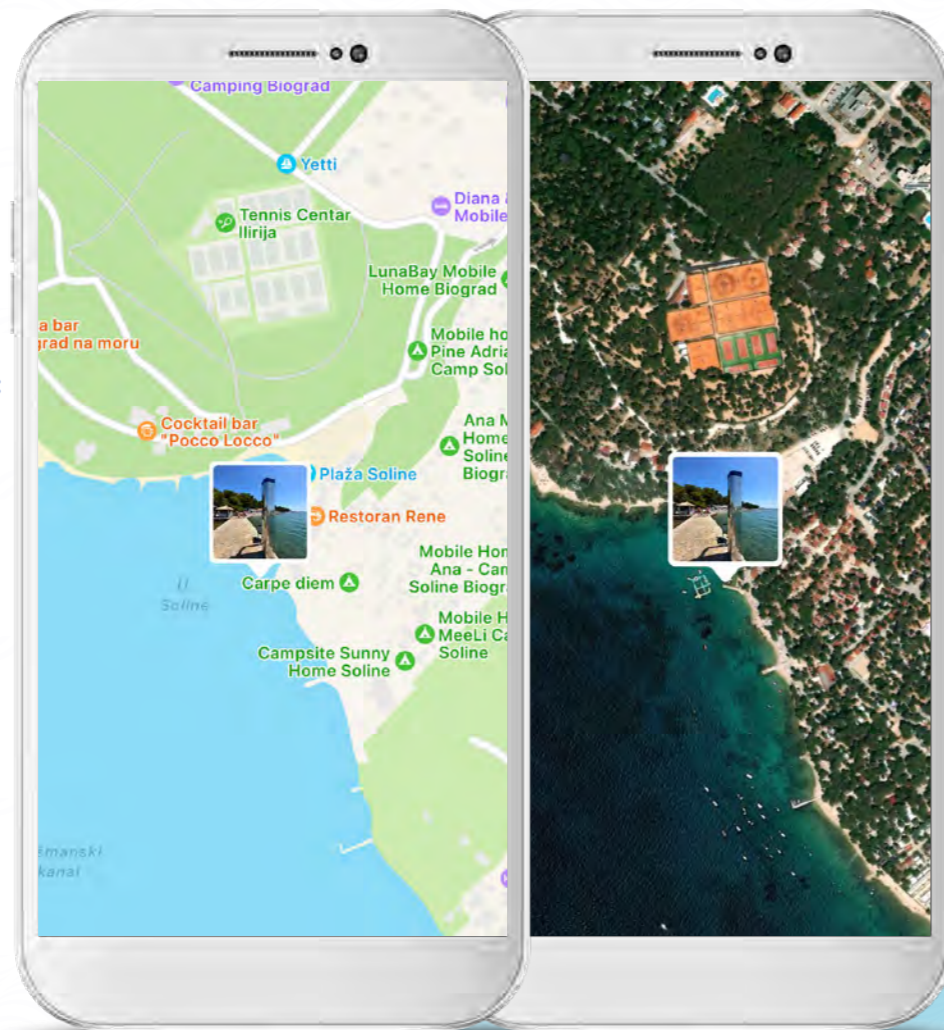



2.1. Plaža Kolovare



Parking:
DA



Pristup plaži:
Cesta



Ulazak u more:
Lifter



Sunčalište:
NE



Toalet za OSI:
DA



Spasioc:
DA

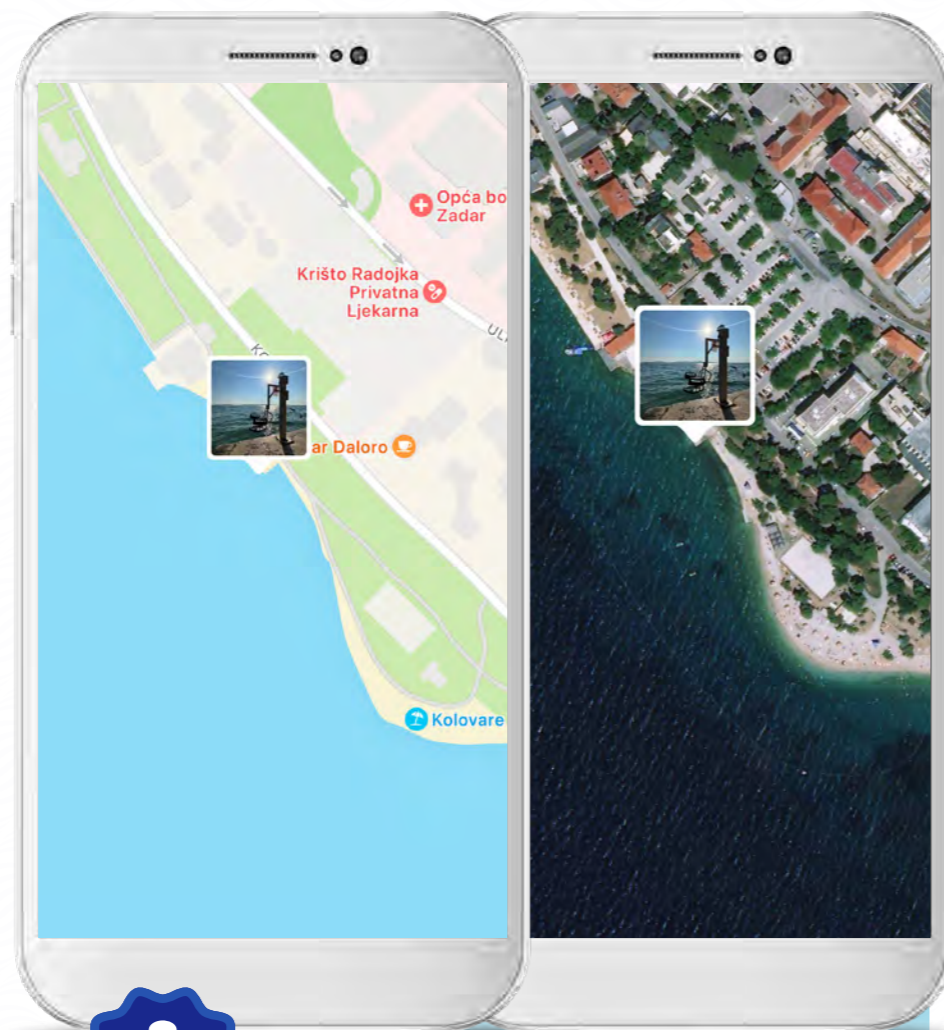

NAPOMENA:
Od parkinga do plaže vodi cesta s većim nagibom.

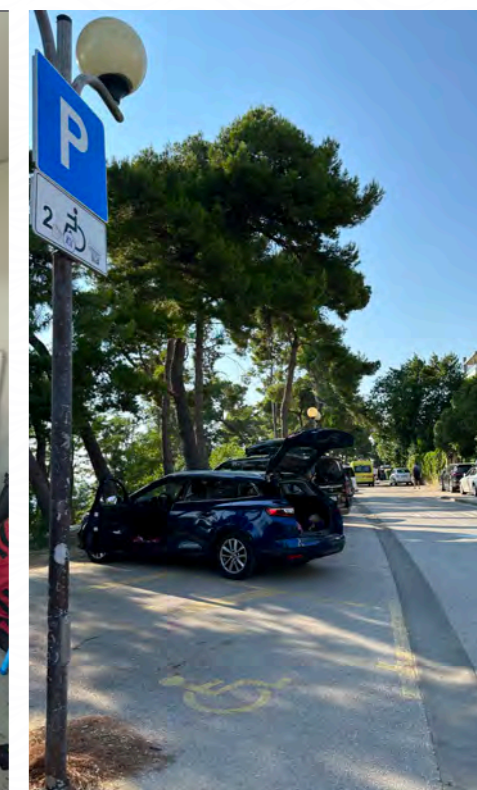
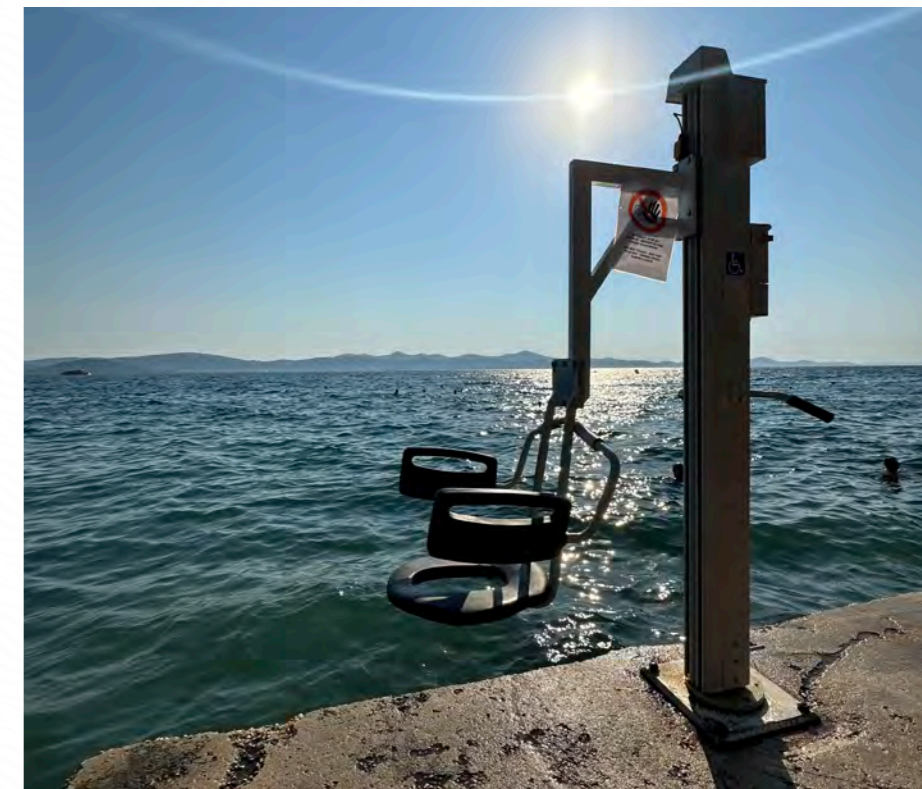

2.2. Plaža Uskok



Parking:
DA



Pristup plaži:
DA



Ulazak u more:
Rampa i kolica
za more



Sunčalište:
NE



Toalet za OSI:
DA



Spasioc:
DA

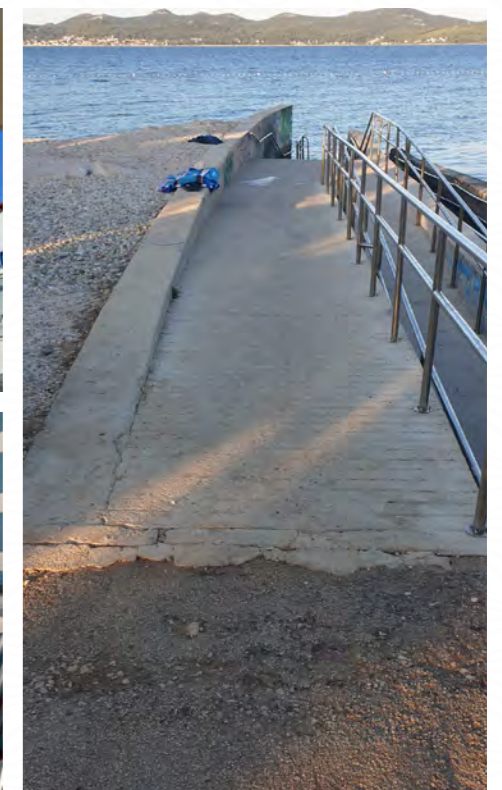
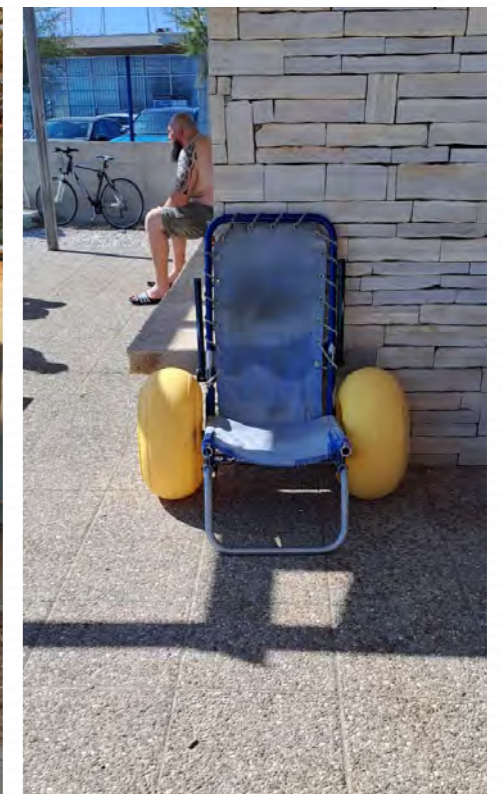
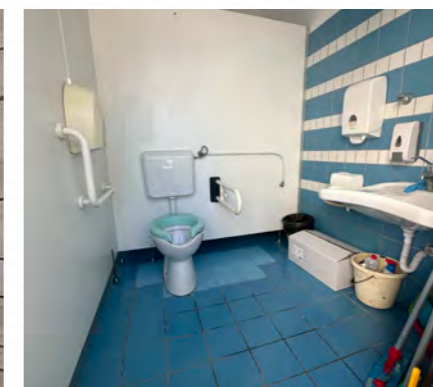
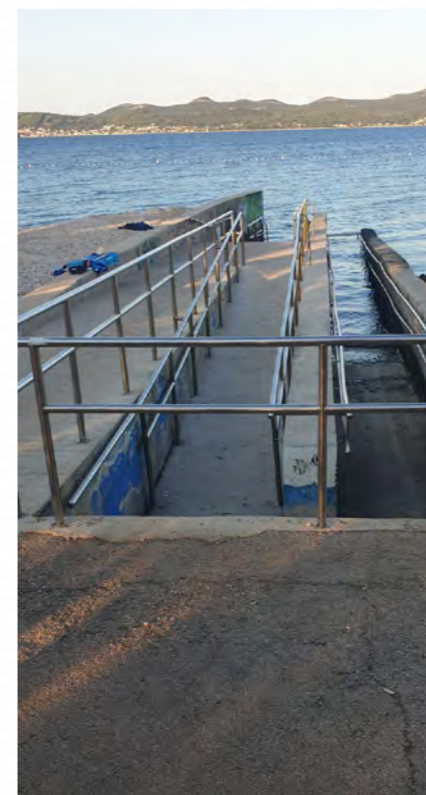
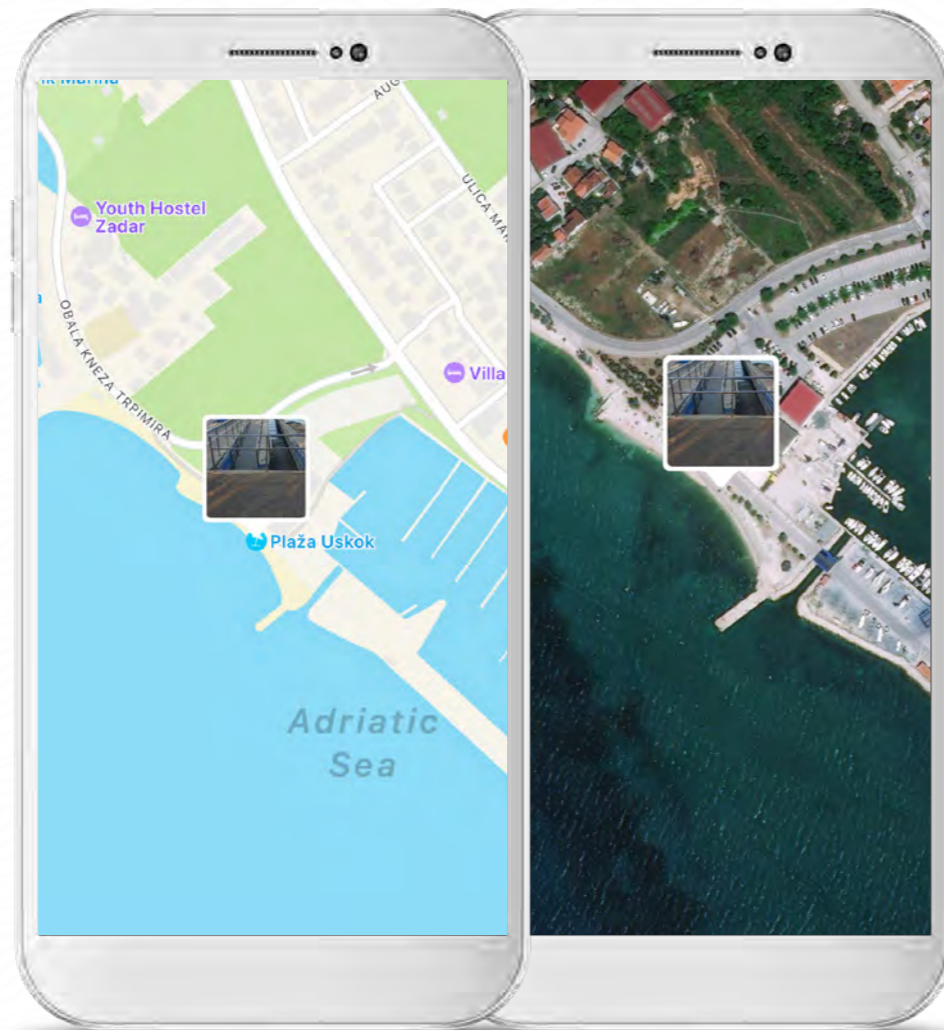

Otok Ugljan - Kali

3. Otok Ugljan - Kali



Parking:
NE



Pristup plaži:
DA



Ulazak u more:
Lifter



Sunčalište:
NE



Toalet za OSI:
NE



Spasioc:
NE

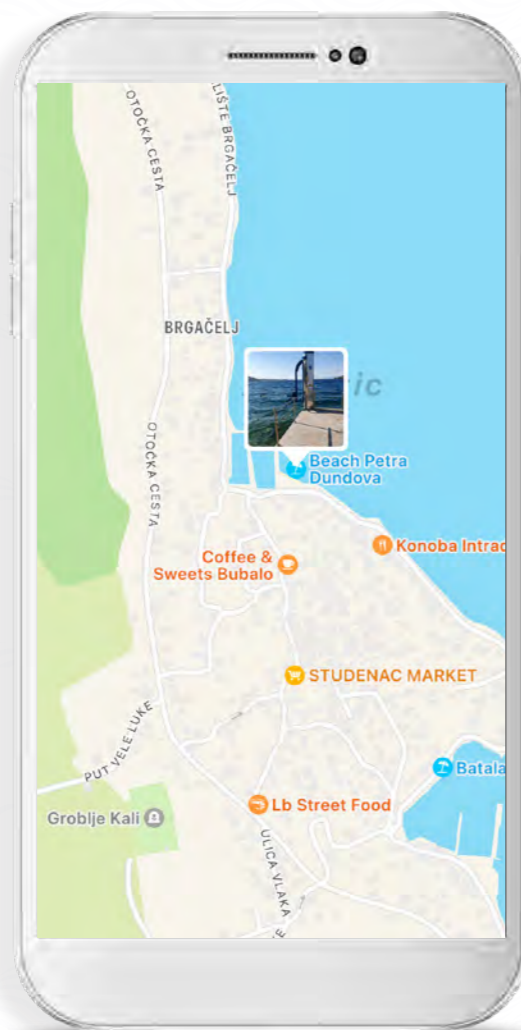

**Ličko-senjska
županija**

Ličko-senjska →

1 Novalja

1.1. Kamp Straško

-  **Parking:**
NE
-  **Pristup plaži:**
DA
-  **Ulazak u more:**
Lifter
-  **Sunčalište:**
NE
-  **Toalet za OSI:**
DA
-  **Spasioc:**
NE

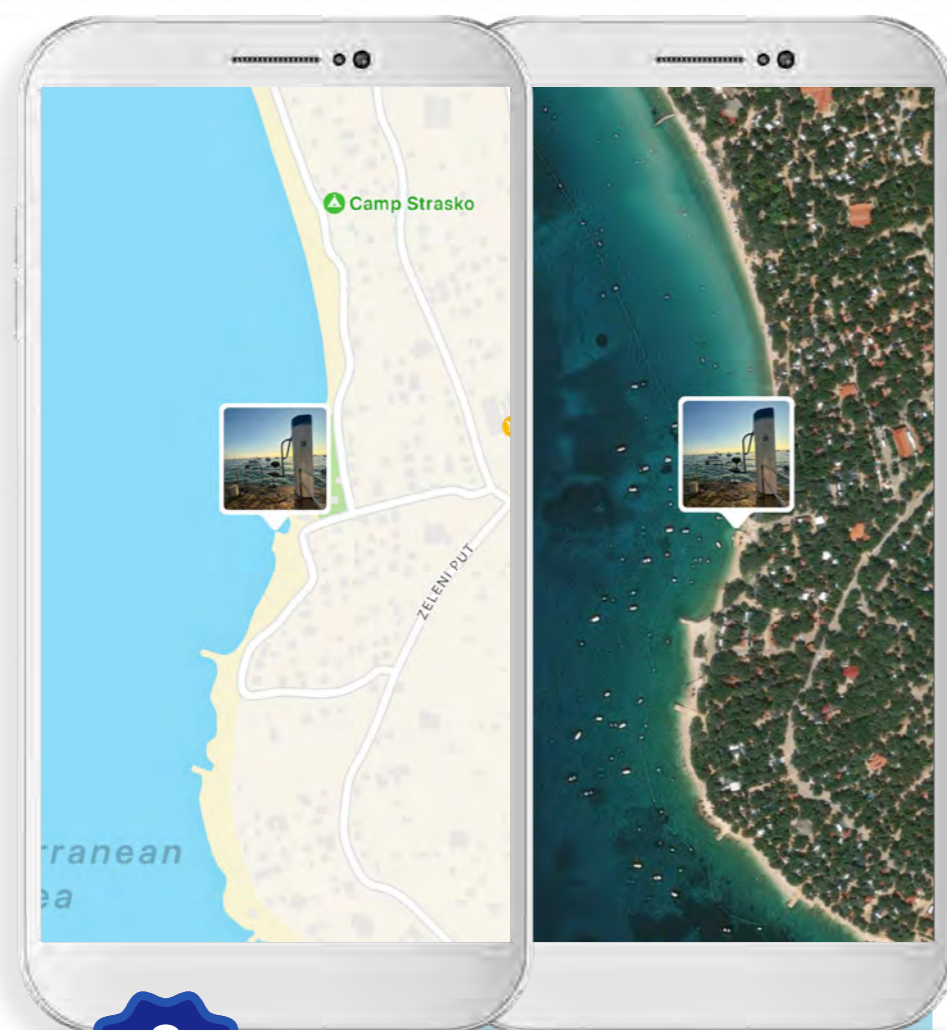

NAPOMENA:
Sjedište liftera previsoko - 70 cm.



2 Karlobag

2.1. Gradska plaža

 **Parking:**
DA

 **Pristup plaži:**
Rampa

 **Ulazak u more:**
Lifter

 **Sunčalište:**
NE

 **Toalet za OSI:**
NE

 **Spasioc:**
NE

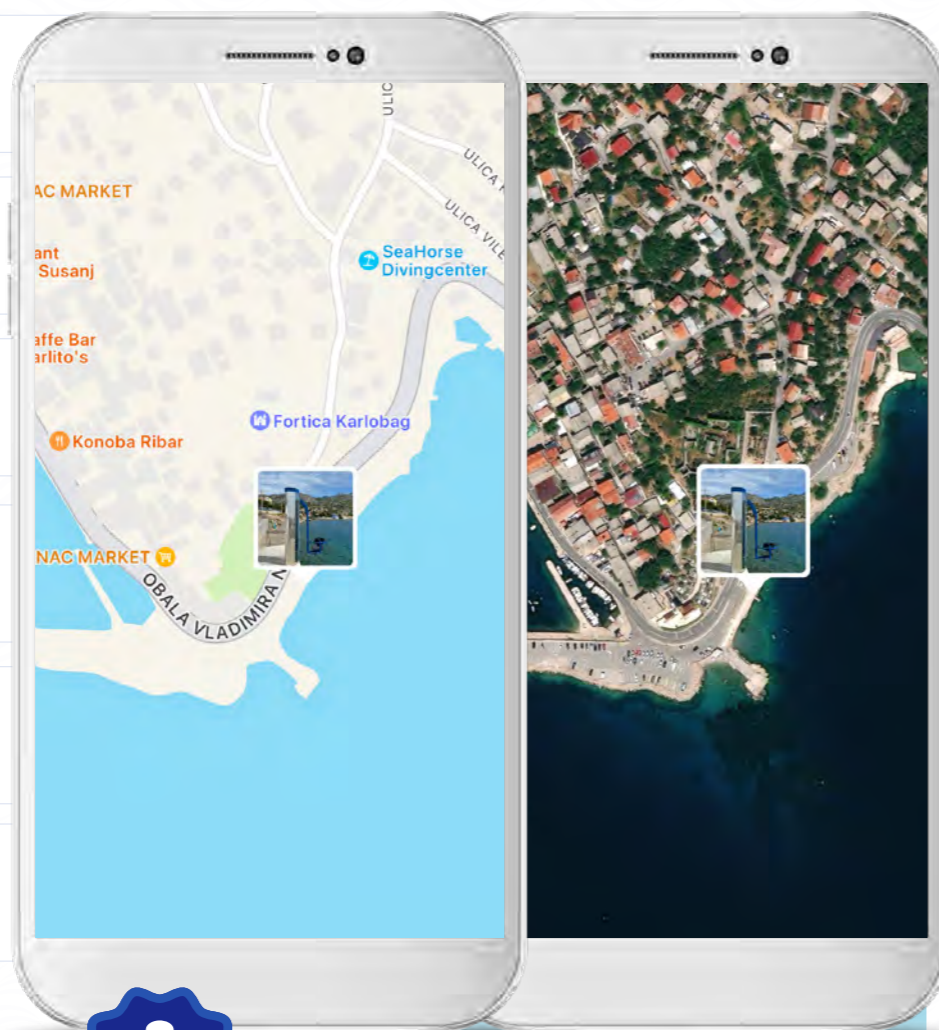

NAPOMENA:
Do plaže vode dvije rampe s prevlikim nagibom u dužini od 10 m. Lifter bi trebao ići dublje u more.

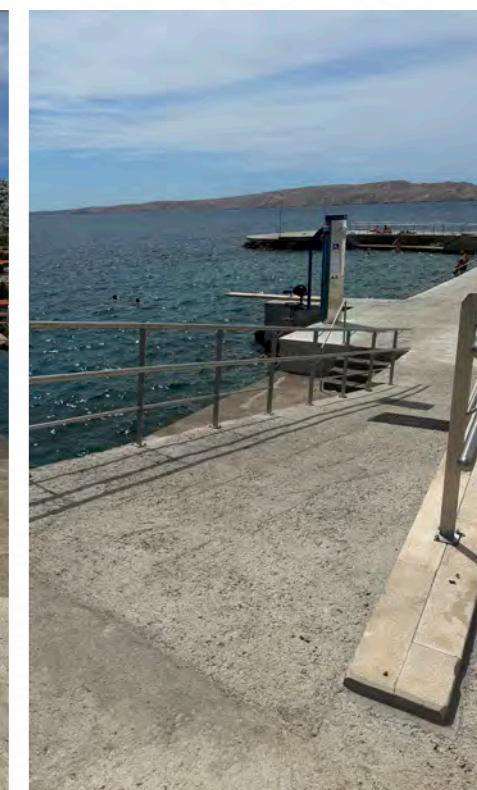
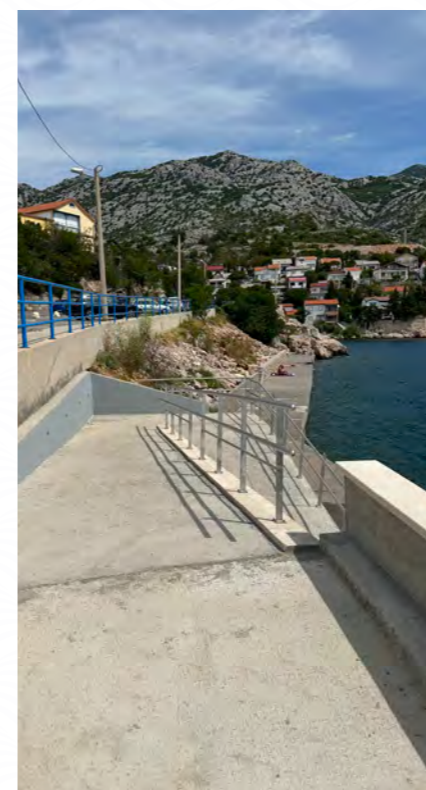

**Splitsko-dalmatinska
županija**

Splitsko-dalma



1 Vodice

1.1 Gradska plaža (Ispred hotela "Katarina")

 **Parking:**
DA

 **Pristup plaži:**
DA

 **Ulazak u more:**
Lifter

 **Sunčalište:**
NE

 **Toalet za OSI:**
NE

 **Spasioc:**
NE

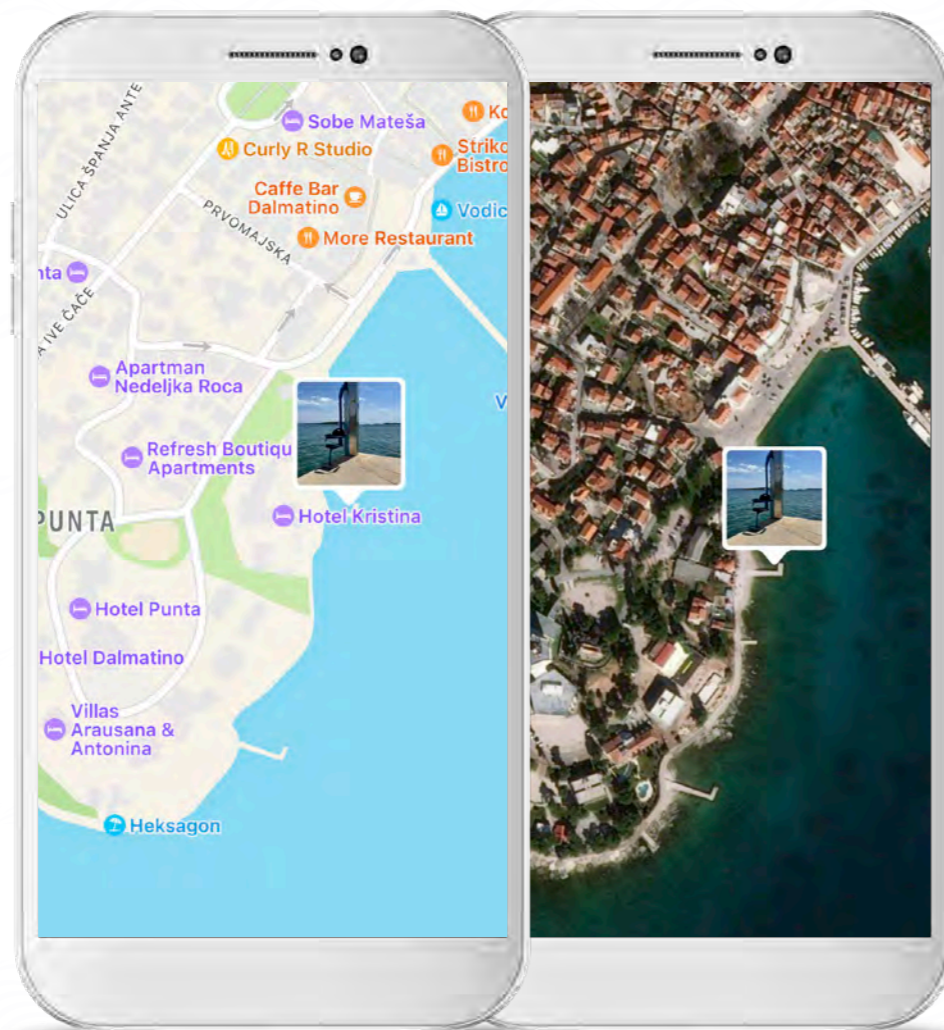

Primošten

2.1. Plaža Lokvice



Parking:
DA



Pristup plaži:
Rampa



Ulazak u more:
Lifter



Sunčalište:
NE



Toalet za OSI:
NE



Spasioc:
NE

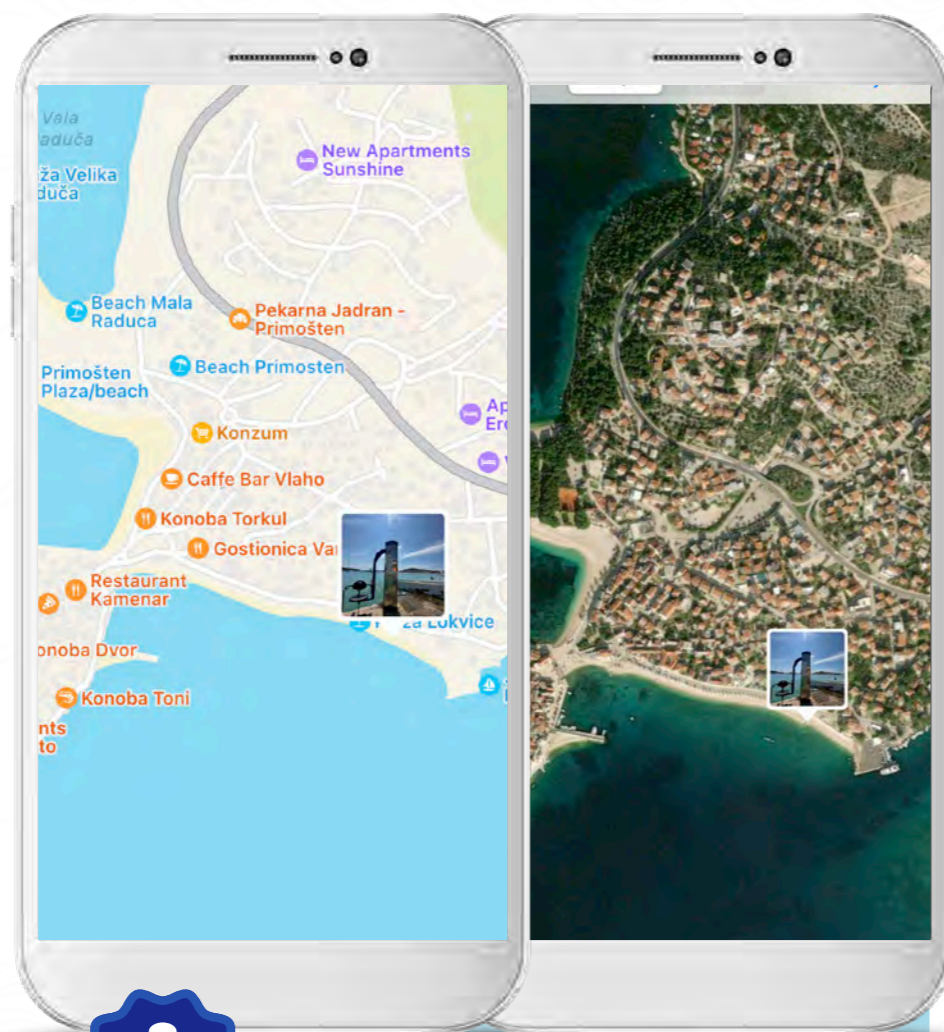

NAPOMENA:
Rampa od parkinga do liftera ima prevelik nagib.

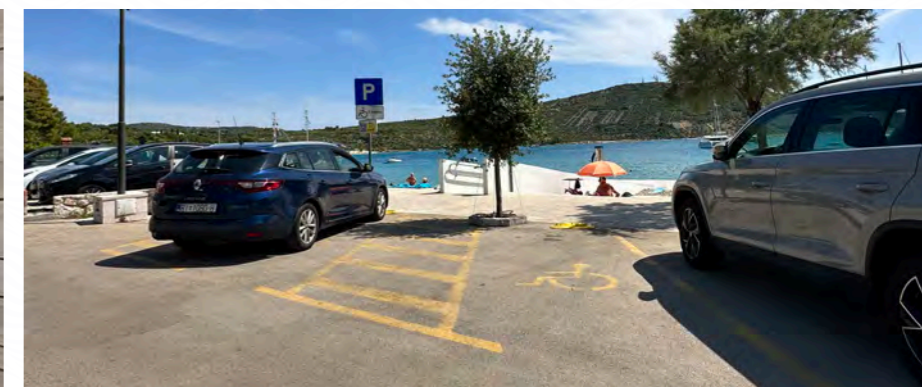
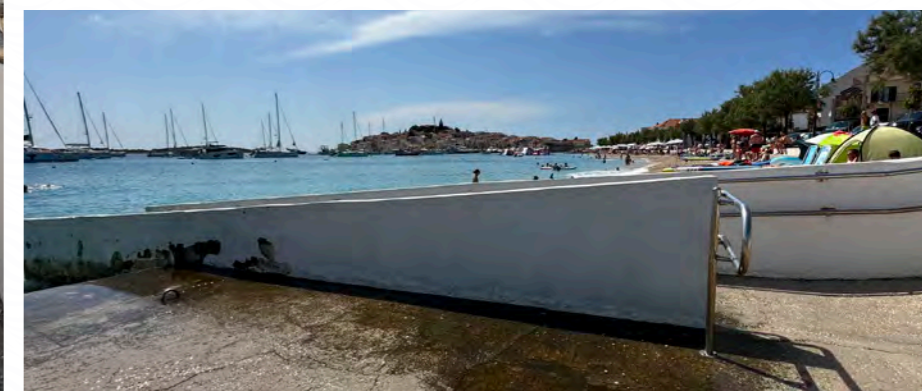
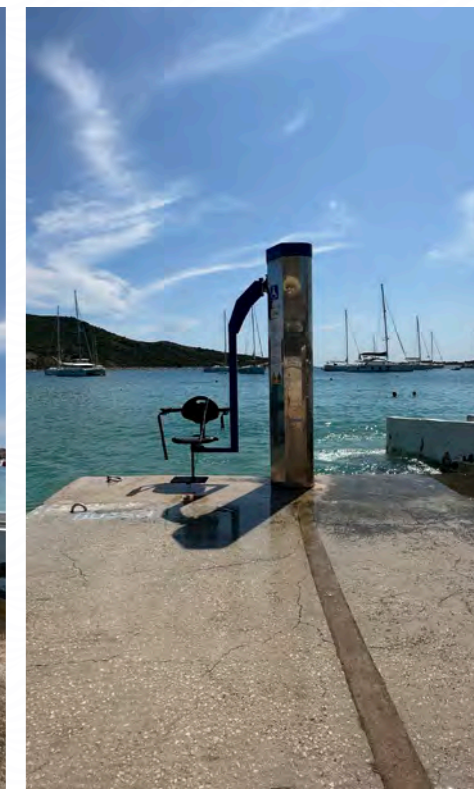
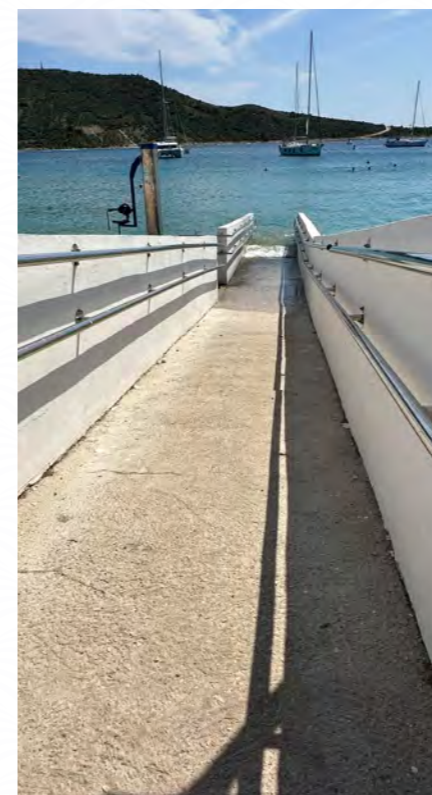

3 Tučepi

3.1. Gradska plaža



Parking:
NE



Pristup plaži:
DA



Ulazak u more:
Lifter



Sunčalište:
NE



Toalet za OSI:
NE



Spasioc:
NE

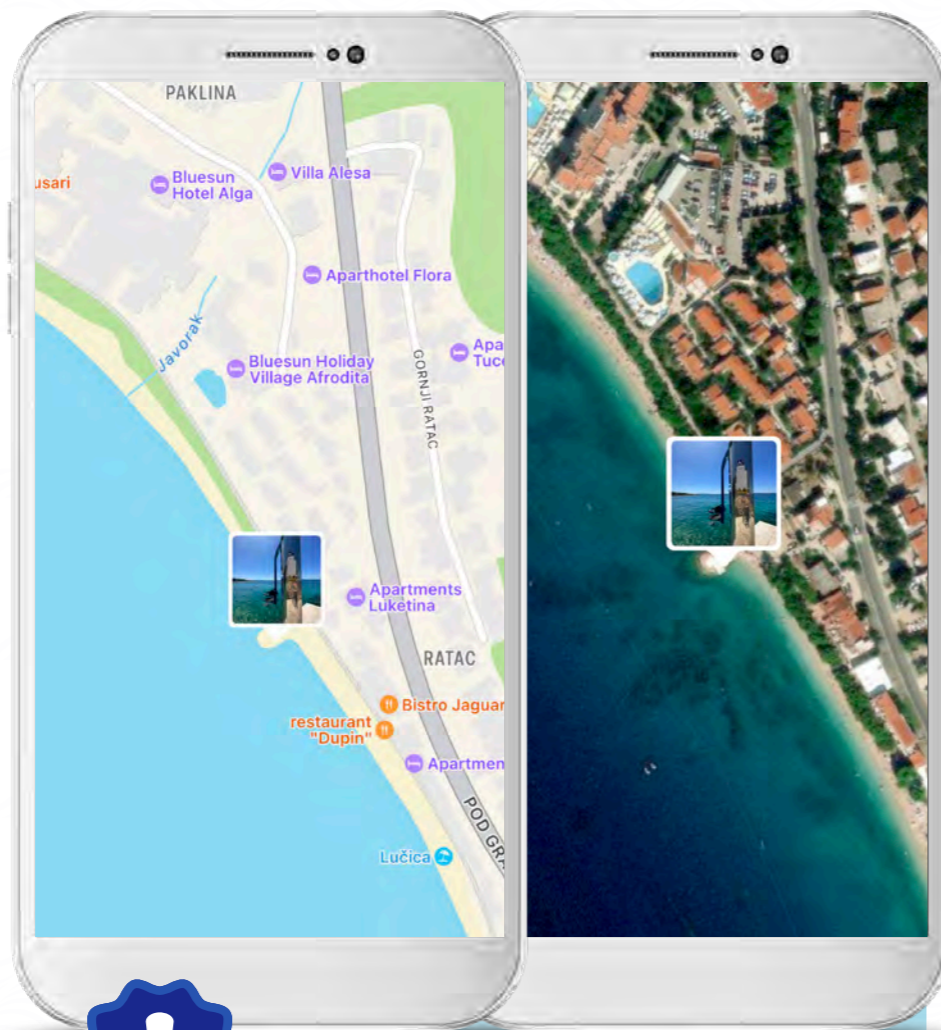

NAPOMENA:

Nema obilježenih parkirnih mjesta za OSI, no može se parkirati na bilo koje mjesto s iskaznicom bez naplate.

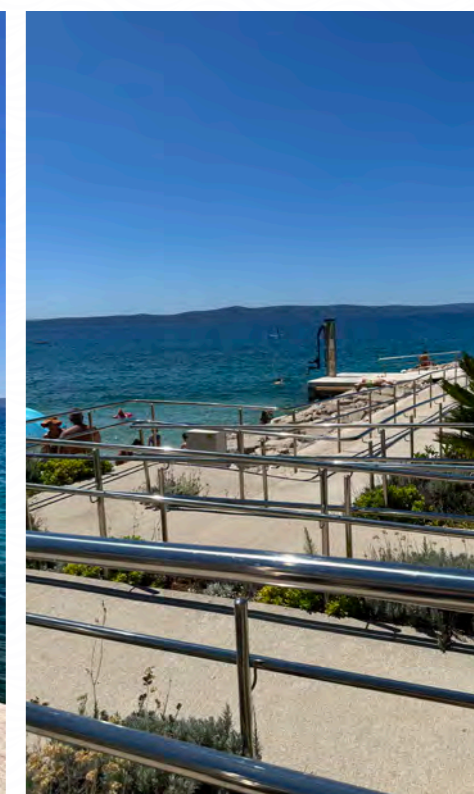

4 Makarska



4.1. Gradska plaža (ispred hotela Biokovka)



Parking:
NE



Pristup plaži:
Rampa



Ulazak u more:
Lifter



Sunčalište:
NE



Toalet za OSI:
DA



Spasioc:
NE

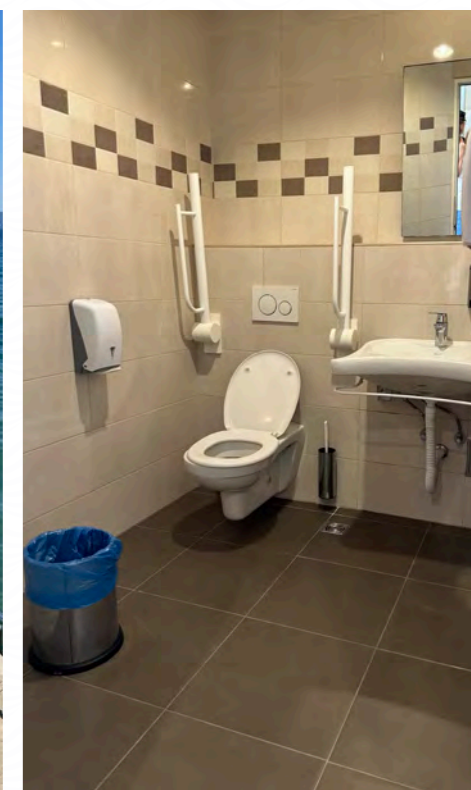
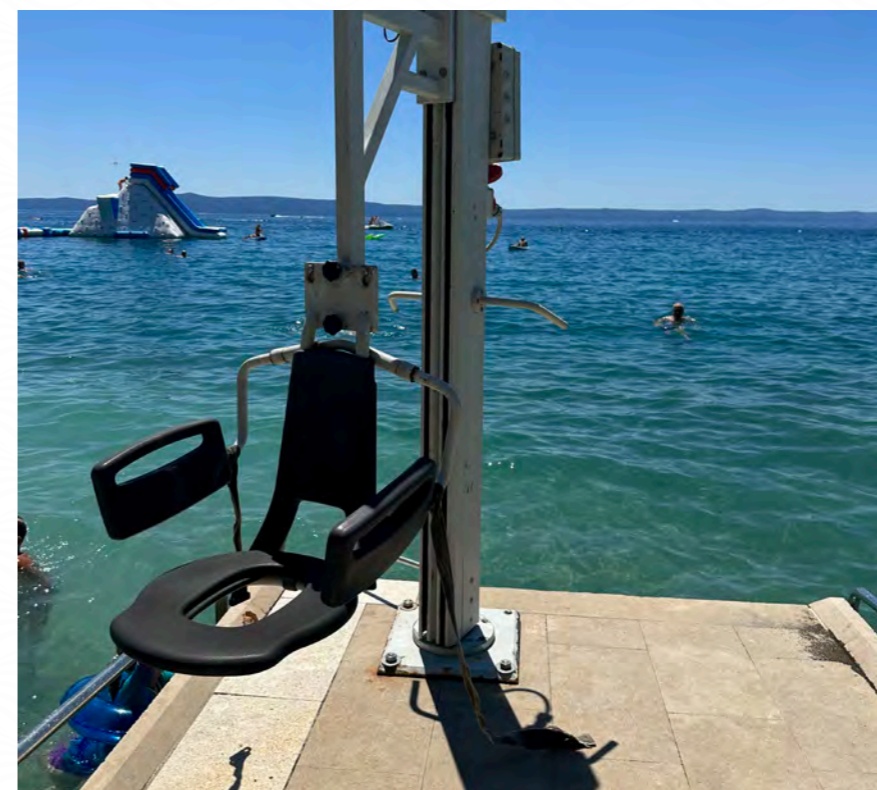
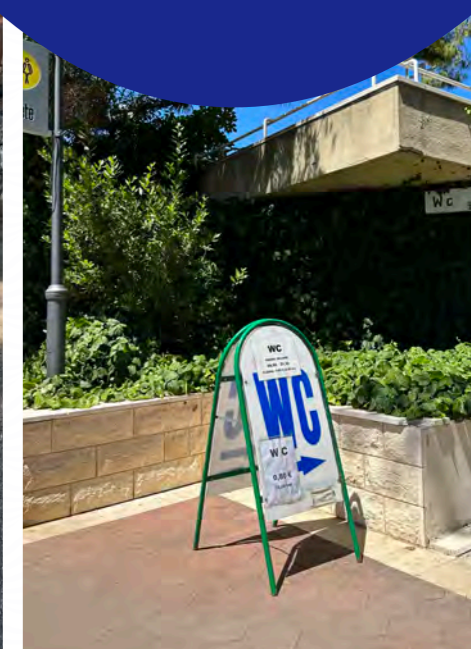
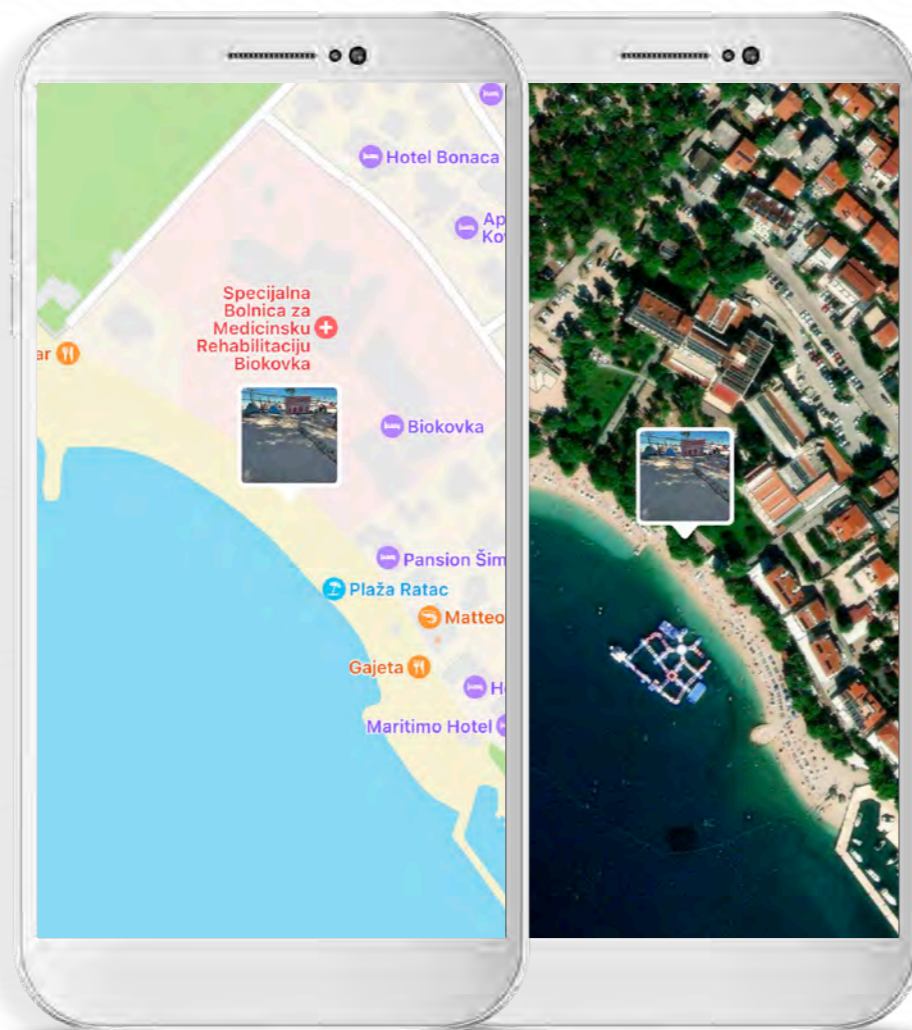

5 Omiš

5.1 Gradska plaža (Ispred hotela Plaža)

Parking:
DA

Pristup plaži:
DA

Ulazak u more:
Lifter

Sunčalište:
NE

Toalet za OSI:
DA

Spasioc:
NE

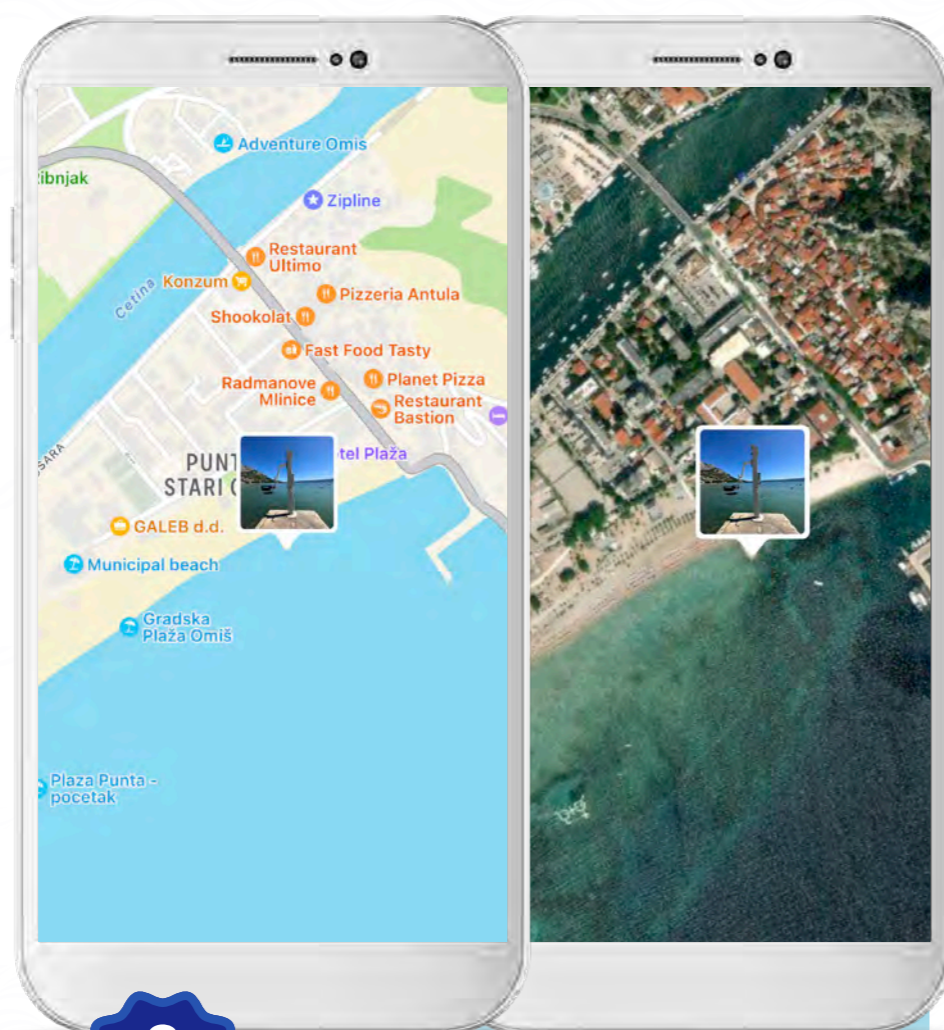

NAPOMENA:

Toalet se može koristiti hotelski, a postoji u restoranu Bastion u potpunosti prilagođen toalet kojeg mogu koristiti svi.

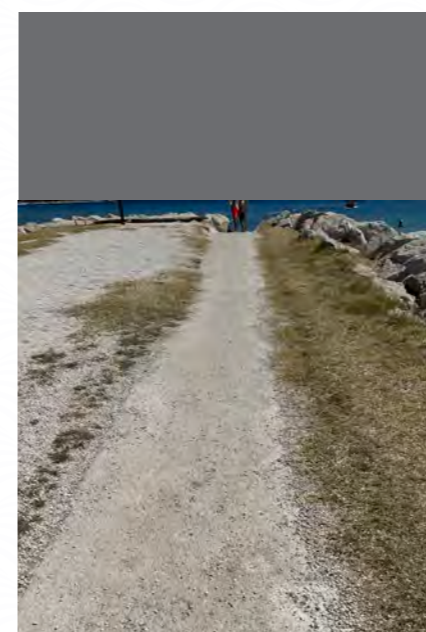
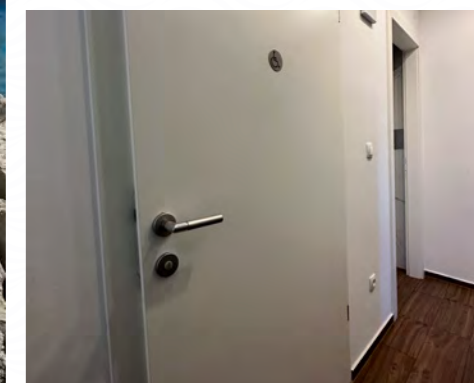
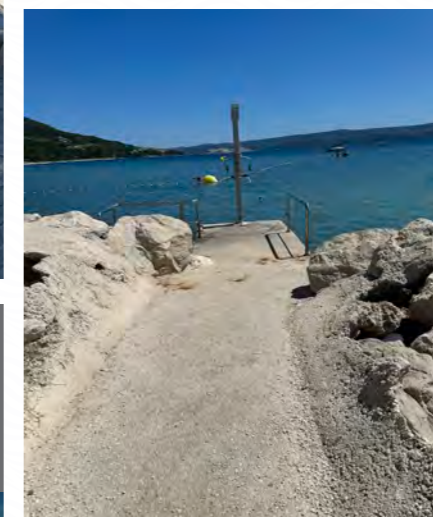
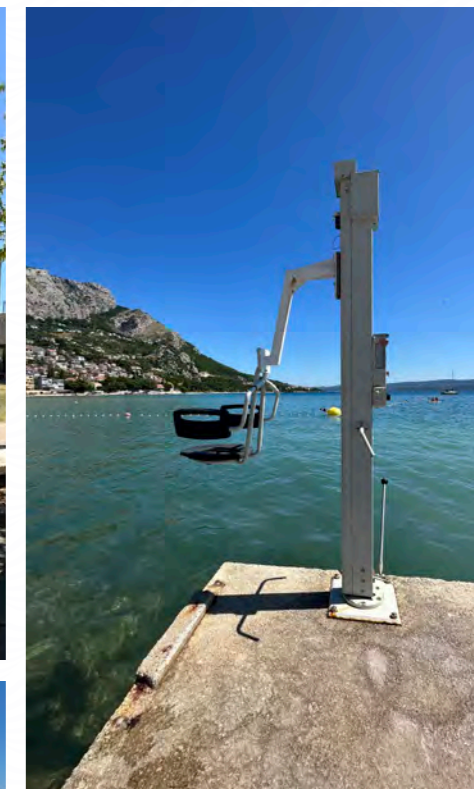

6.1. Plaža Žnjan

-  **Parking:**
DA
-  **Pristup plaži:**
DA
-  **Ulazak u more:**
Lifter, rampa i kolica za more
-  **Sunčalište:**
NE
-  **Toalet za OSI:**
DA
-  **Spasioc:**
DA

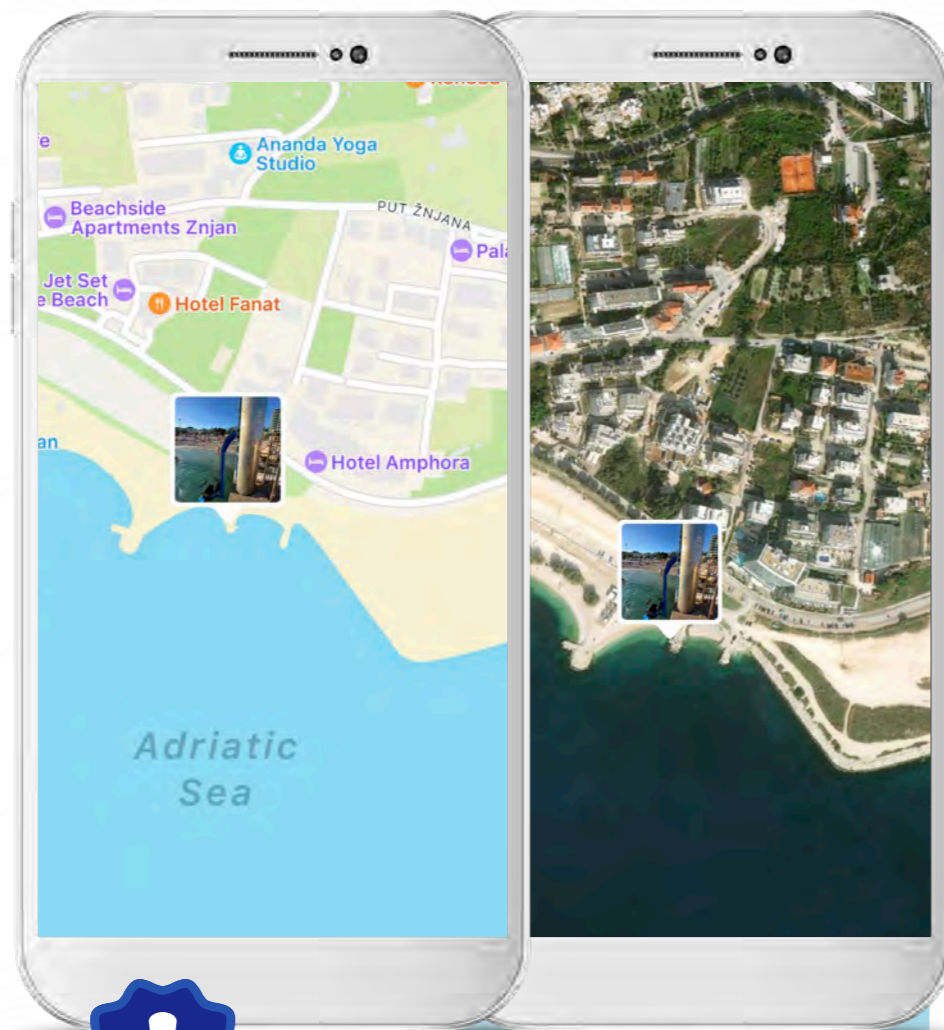

NAPOMENA:
Kemijski toalet. Postoje klupe koje mogu poslužiti kao sunčališta.

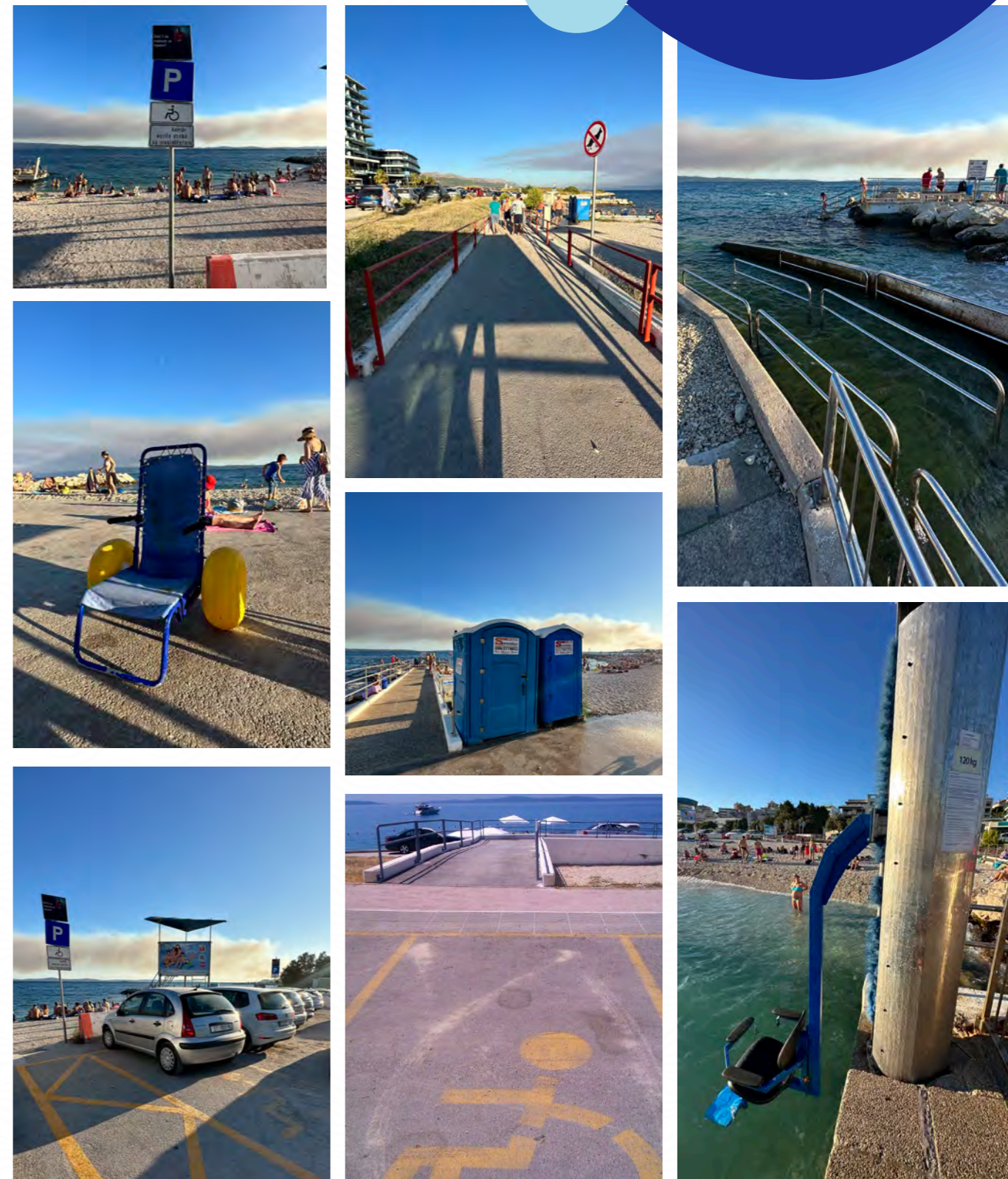

6.2. Plaža Bene

Parking:
DA

Pristup plaži:
Put

Ulazak u more:
Lifter, rampa i
kolica za more

Sunčalište:
NE

Toalet za OSI:
DA

Spasioc:
DA

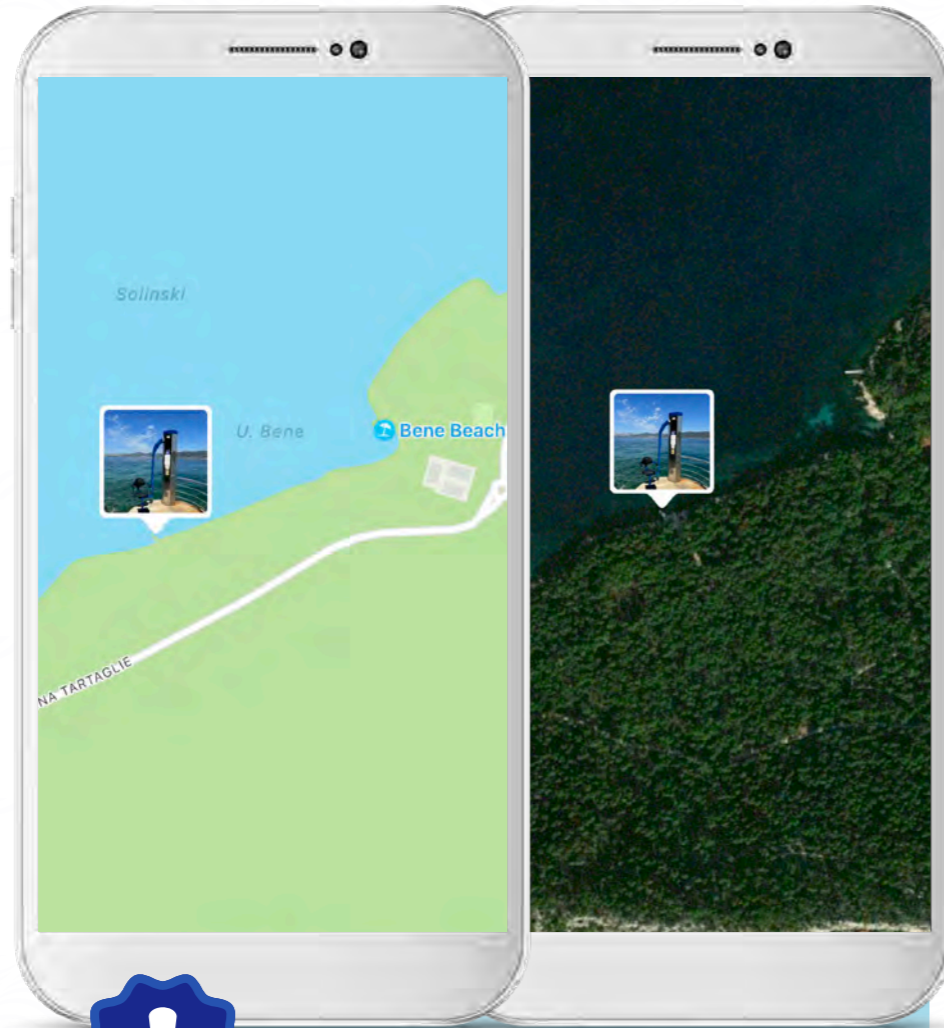

NAPOMENA:

Za pristup plaži, poslati e-mail dan prije. Parking na neravnom terenu. Put od parkinga do plaže vodi nepristupačna cesta s prevelikim nagibom.

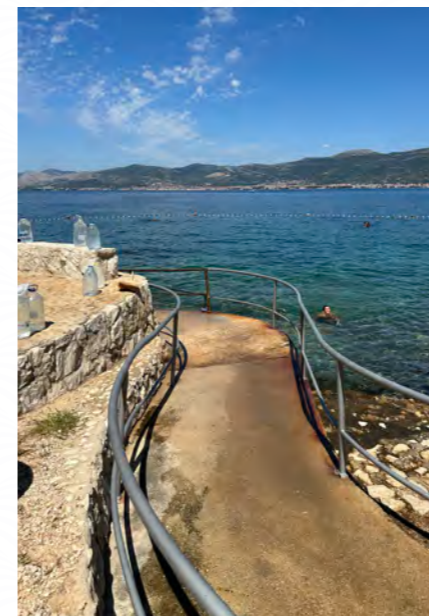
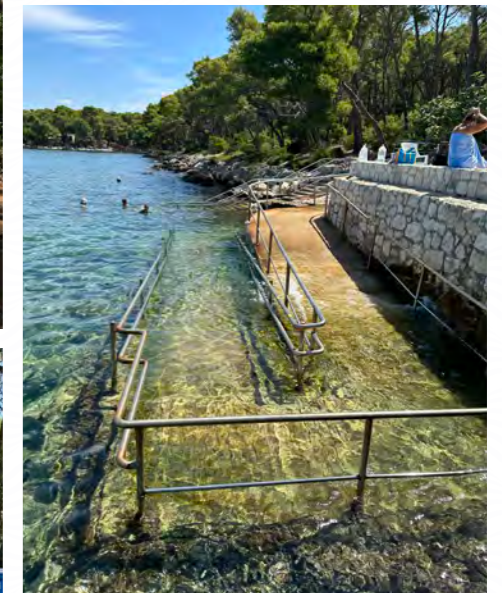
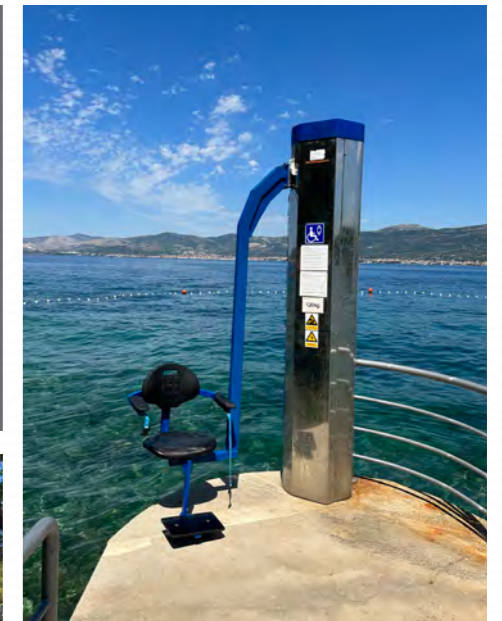
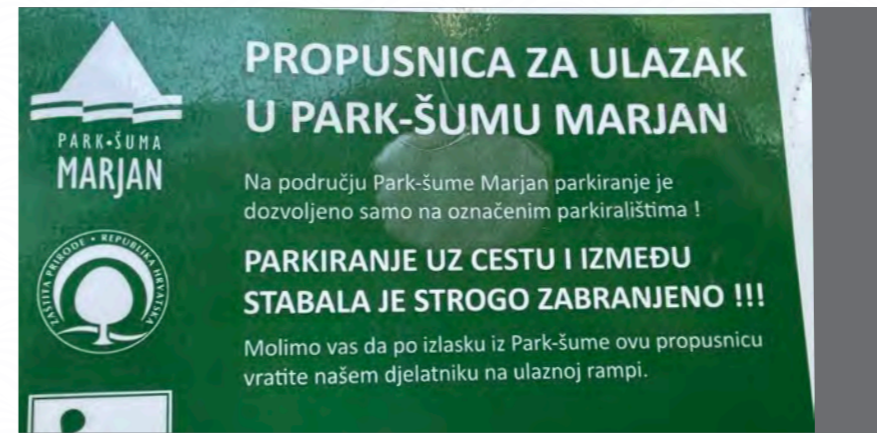

Otok Brač

7.1. Supetar - Plaža Vrilo



Parking:
DA



Pristup plaži:
DA



Ulazak u more:
Lifter



Sunčalište:
NE



Toalet za OSI:
NE



Spasioc:
NE

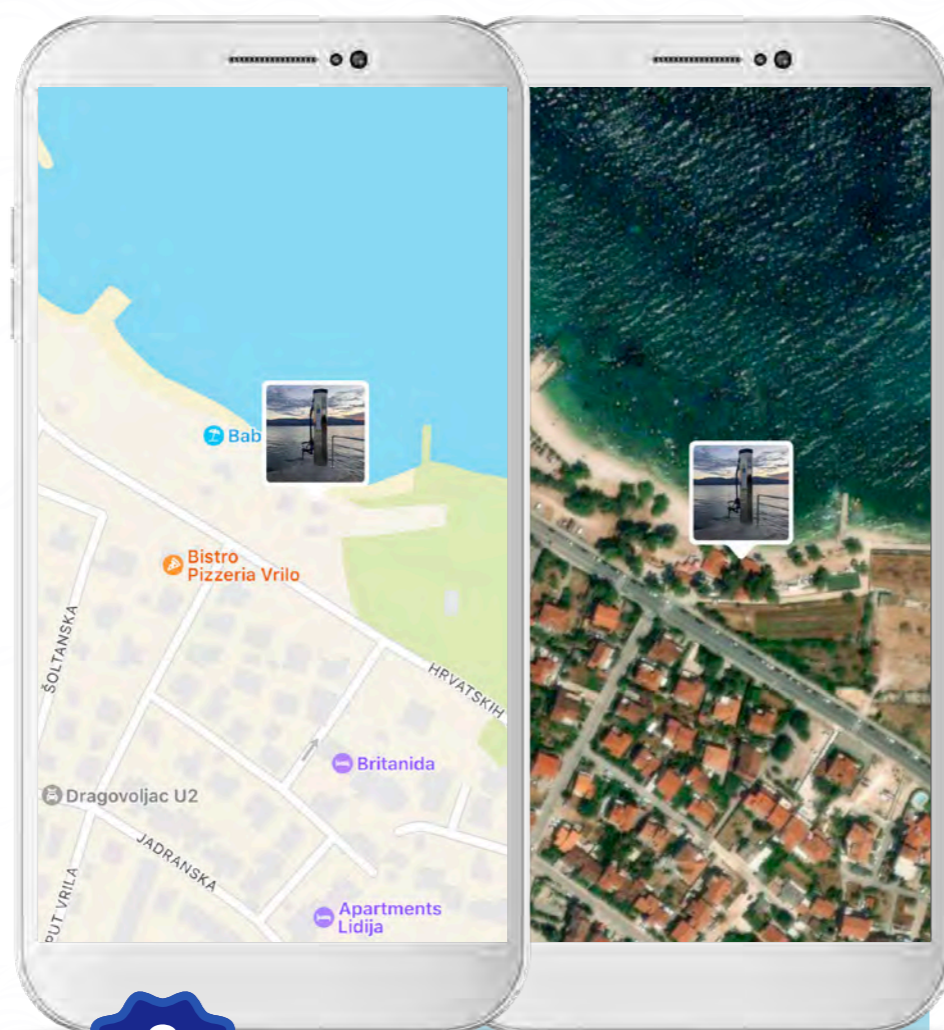

NAPOMENA:
1 parkirno mjesto za OSI

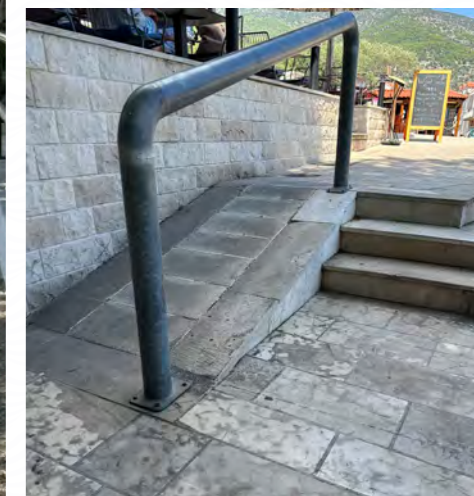
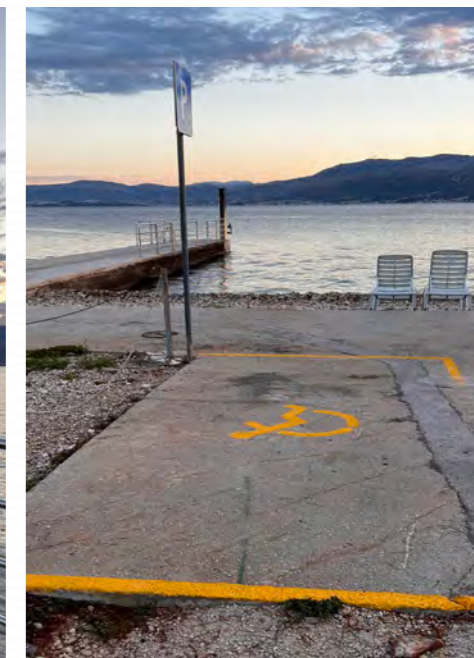
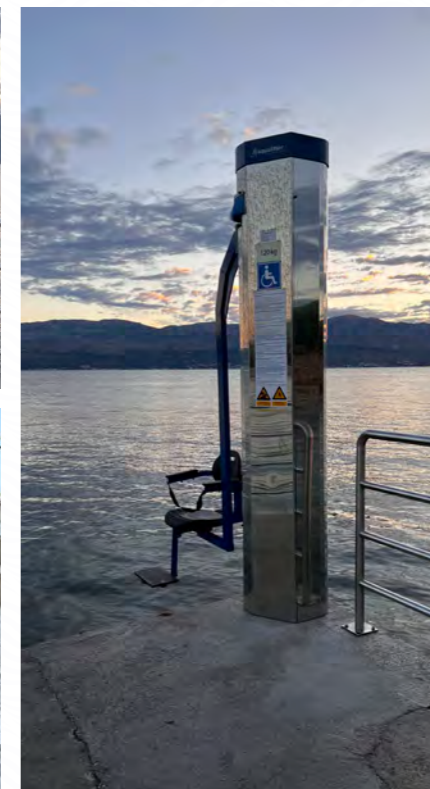
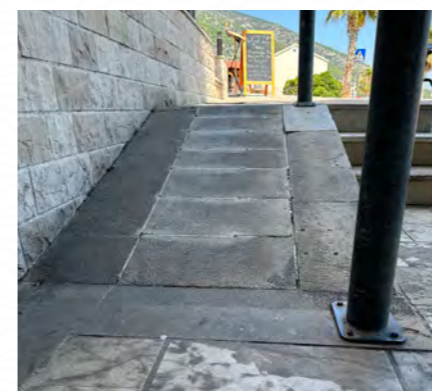
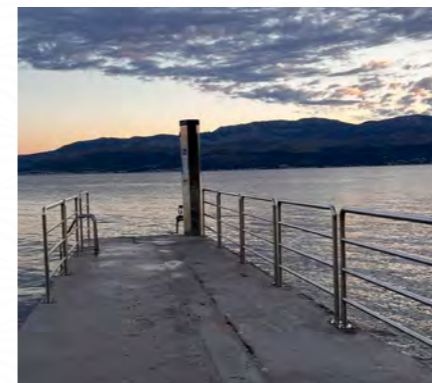

7.2 Sutivan - Plaža Grlica

-  **Parking:**
NE
-  **Pristup plaži:**
DA
-  **Ulazak u more:**
Lifter
-  **Sunčalište:**
NE
-  **Toalet za OSI:**
NE
-  **Spasioc:**
NE

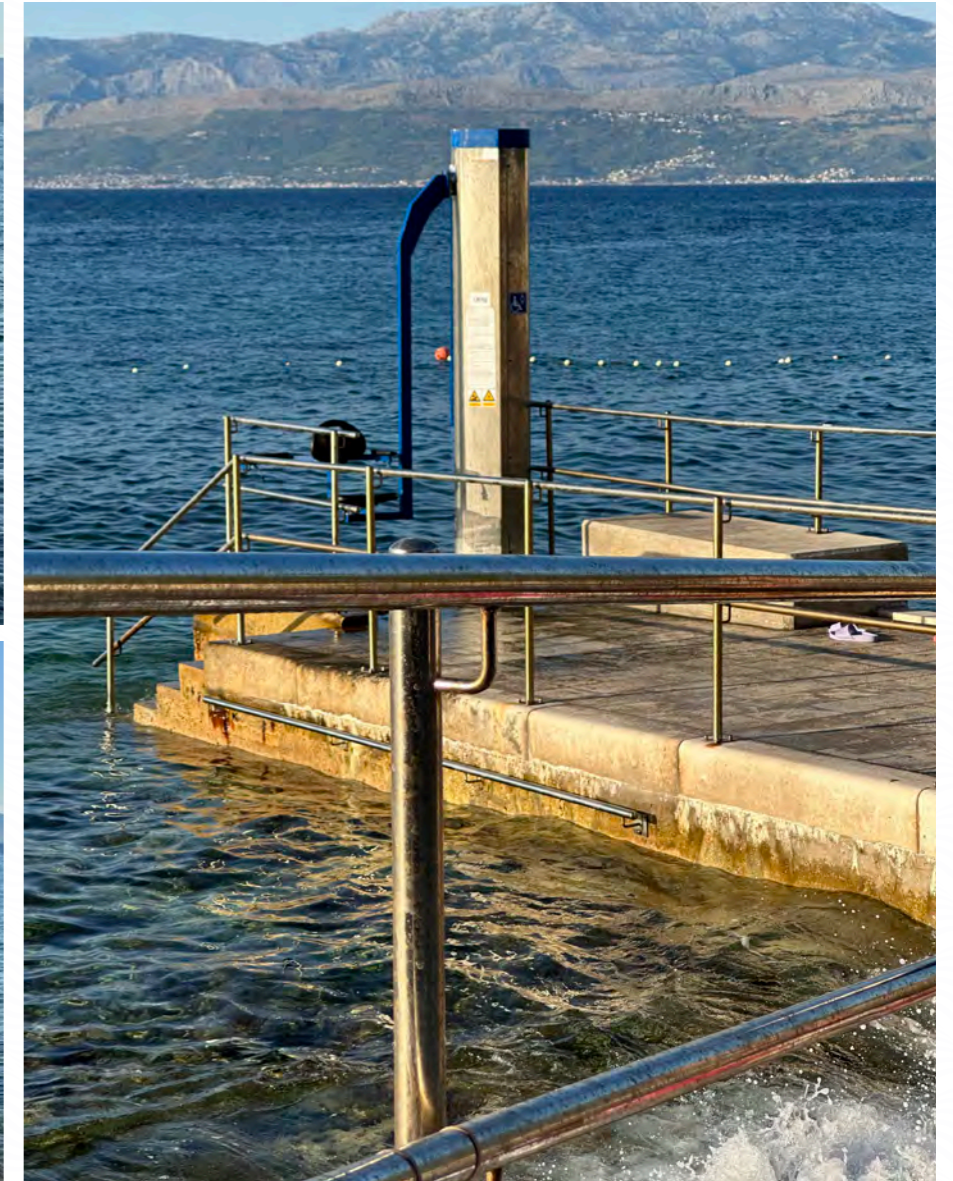
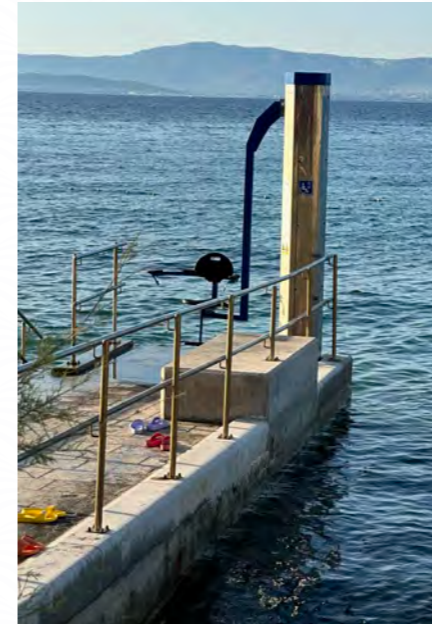
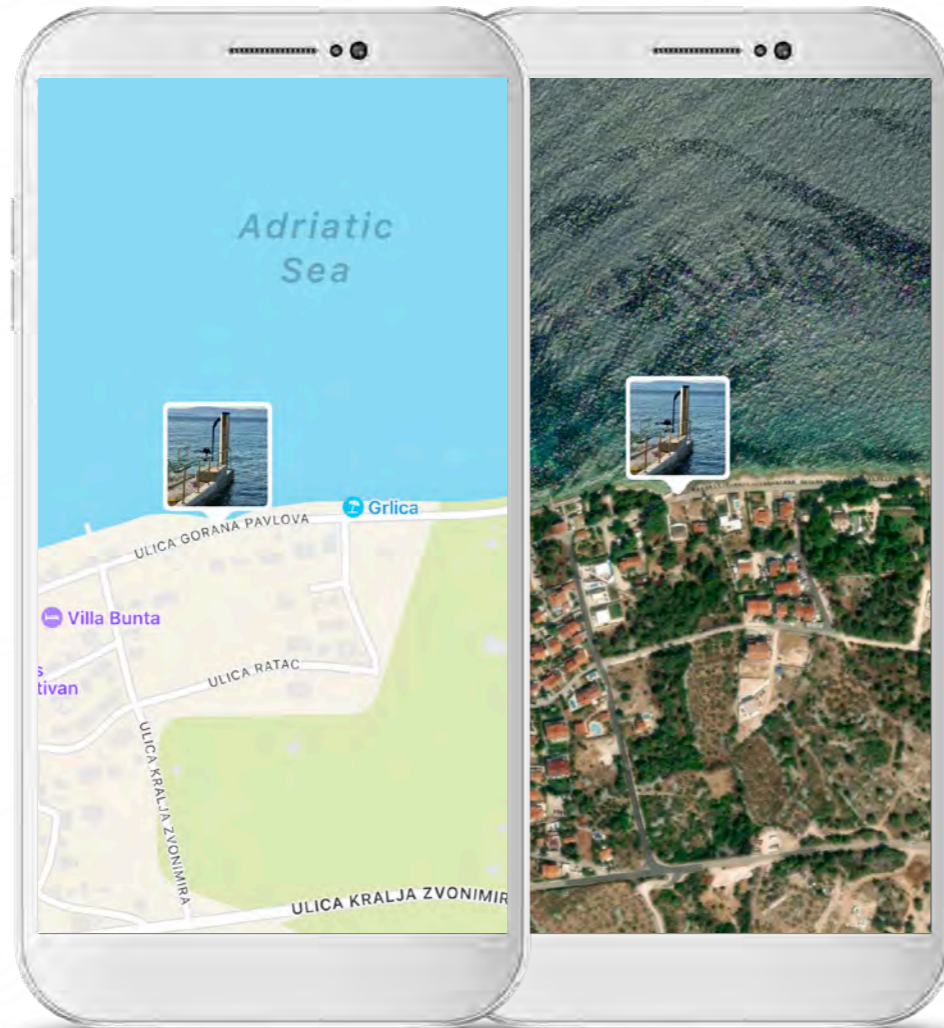

7.3. Bol - Gradska plaža

 **Parking:**
NE

 **Pristup plaži:**
Rampa

 **Ulazak u more:**
Lifter

 **Sunčalište:**
NE

 **Toalet za OSI:**
NE

 **Spasioc:**
NE

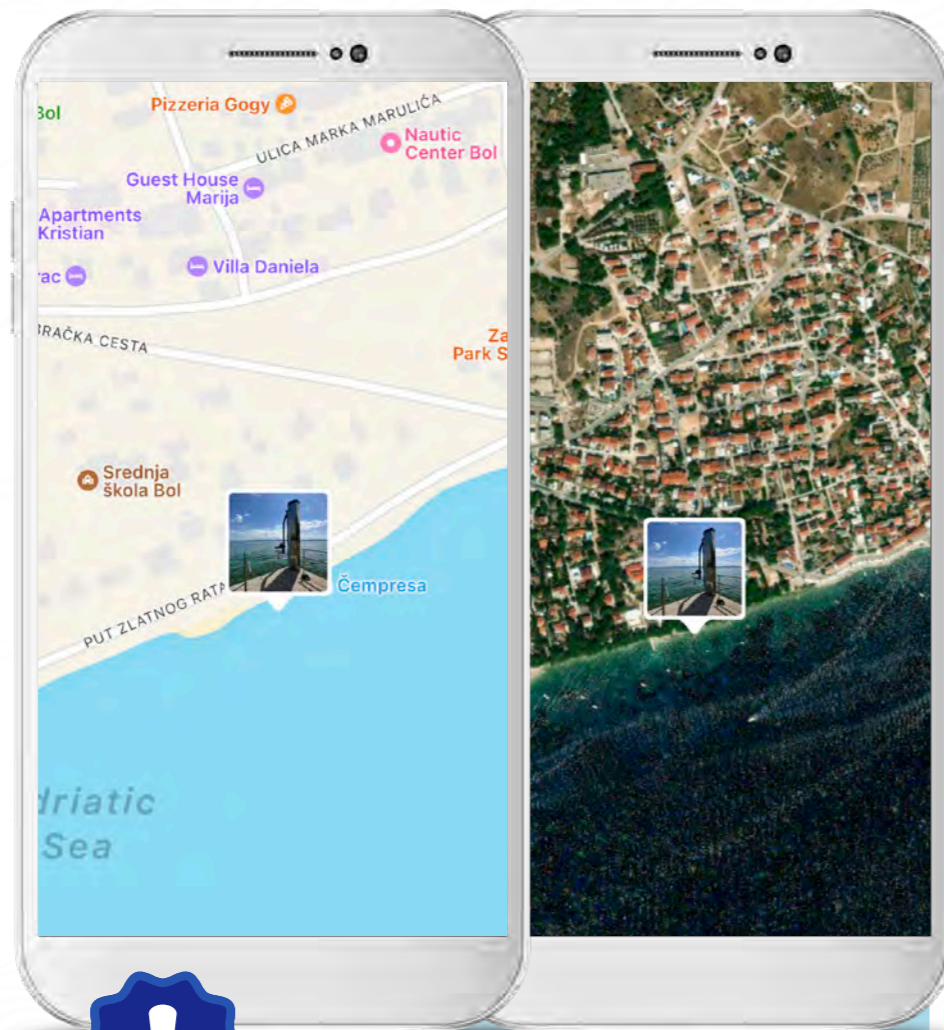

NAPOMENA:

Nema parkinga u blizini. Rampa koja vodi do plaže je prekratka s velikim nagibom.

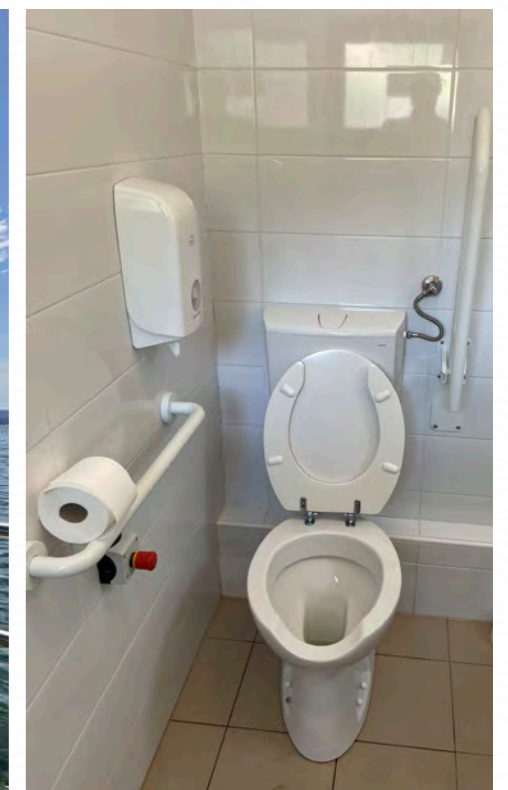
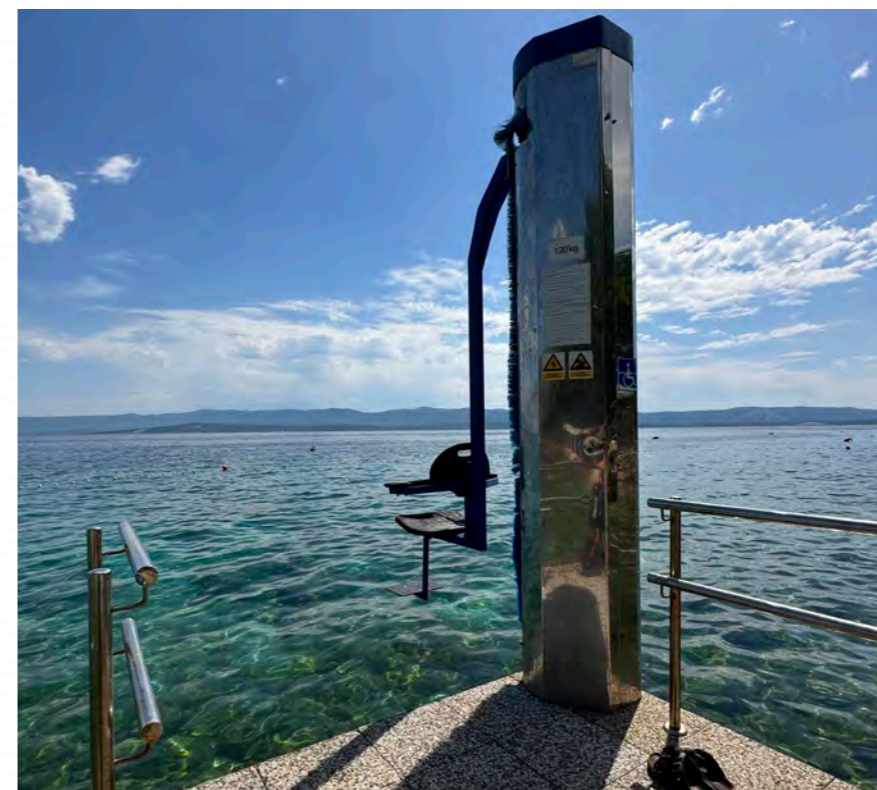

8 Dugi rat





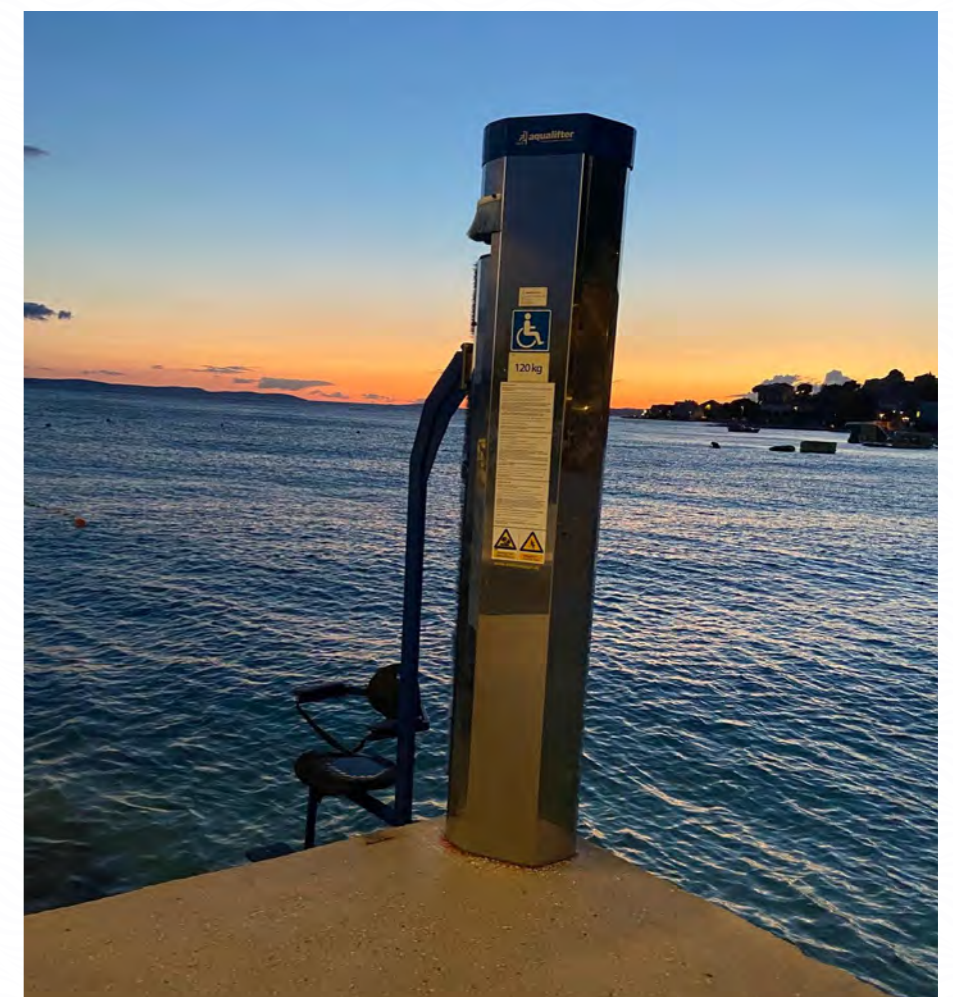
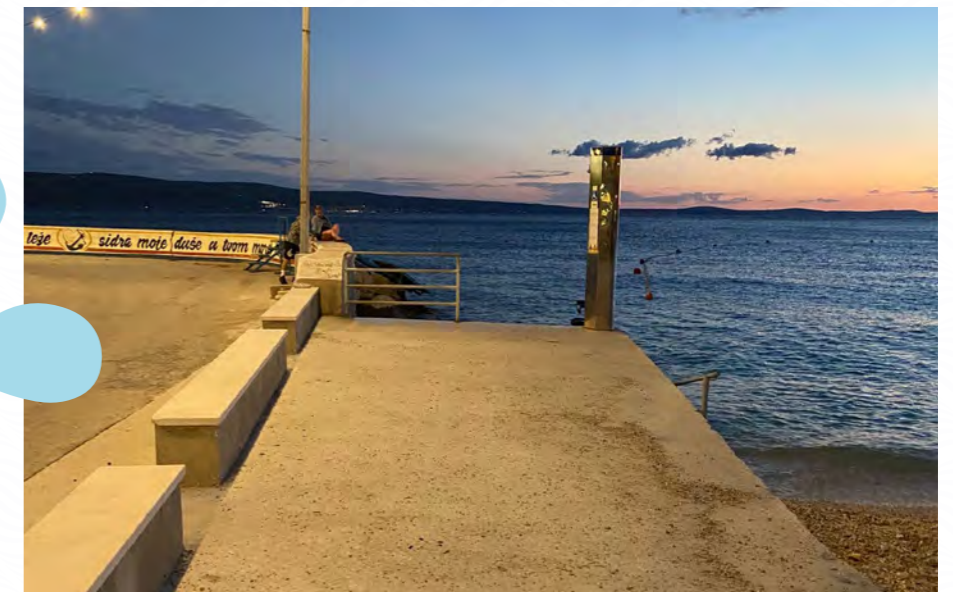
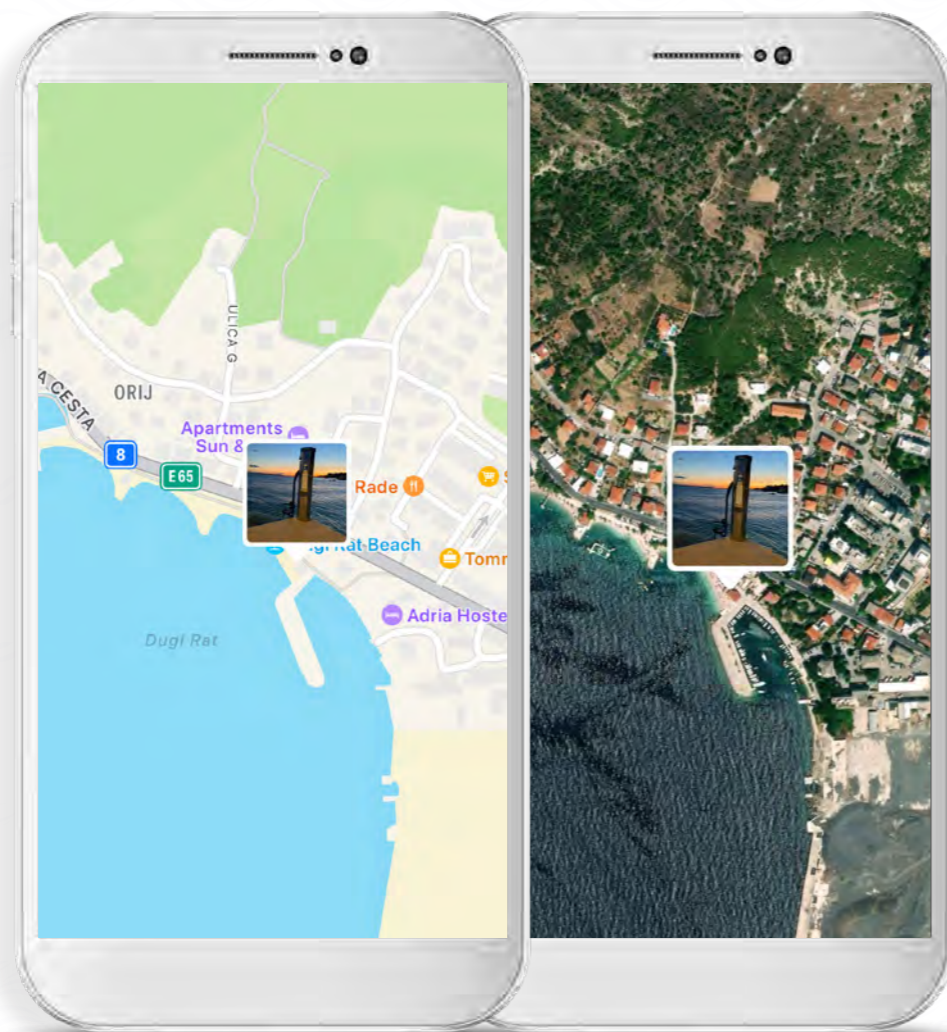

8.1. Gradska plaža

-  **Parking:**
DA
-  **Pristup plaži:**
DA
-  **Ulazak u more:**
Lifter
-  **Sunčalište:**
NE
-  **Toalet za OSI:**
NE
-  **Spasioc:**
NE



9 Gradac

9.1. Plaža Bošac

-  **Parking:**
DA
-  **Pristup plaži:**
DA
-  **Ulazak u more:**
Lifter
-  **Sunčalište:**
NE
-  **Toalet za OSI:**
NE
-  **Spasioc:**
NE

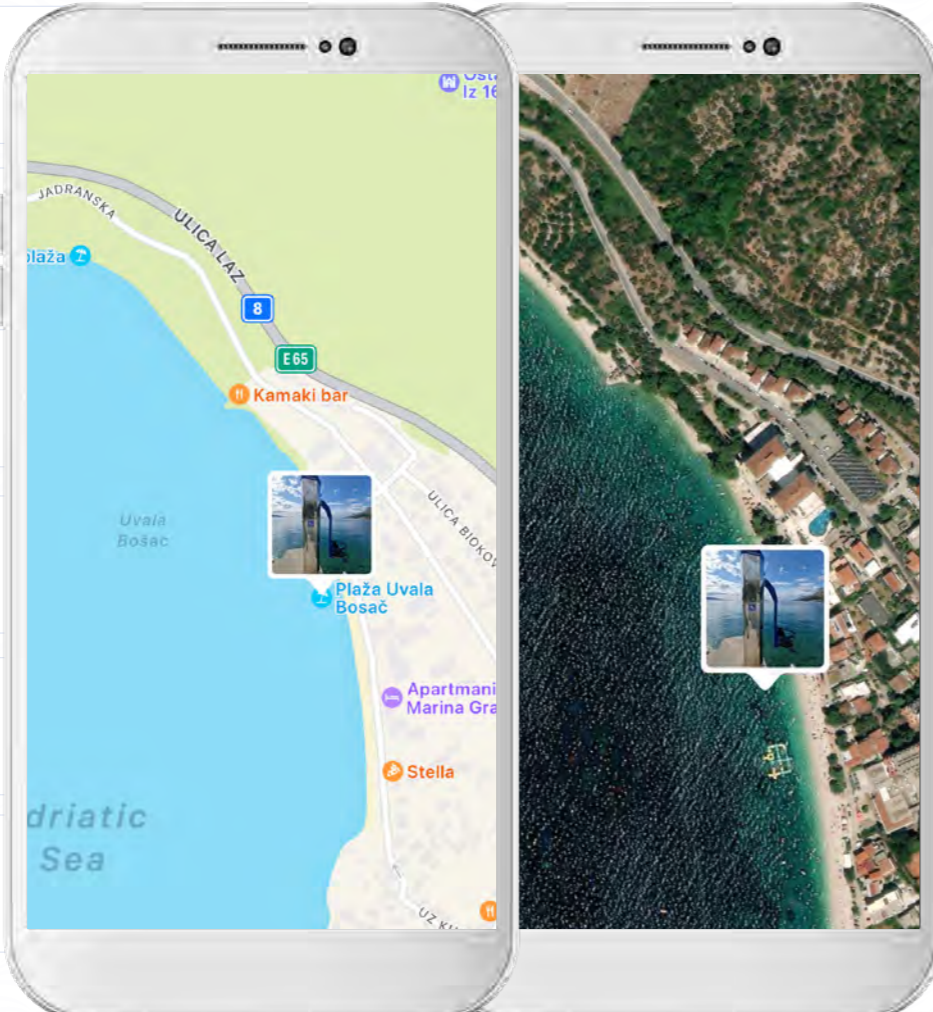



**Dubrovačko-
neretvanska
županija**

**Dubrovačko-
neretvanska**



Otok Korčula

1.1. Vela Luka - Gradska plaža



Parking:
DA



Pristup plaži:
DA



Ulazak u more:
Lifter



Sunčalište:
NE



Toalet za OSI:
NE



Spasioc:
NE



NAPOMENA:
Lifter bi trebao ići dublje u more.

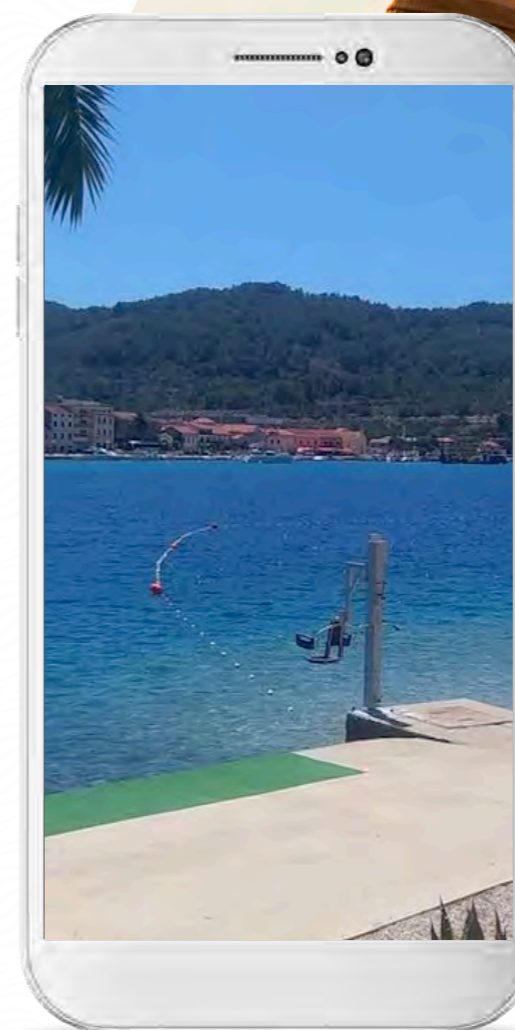
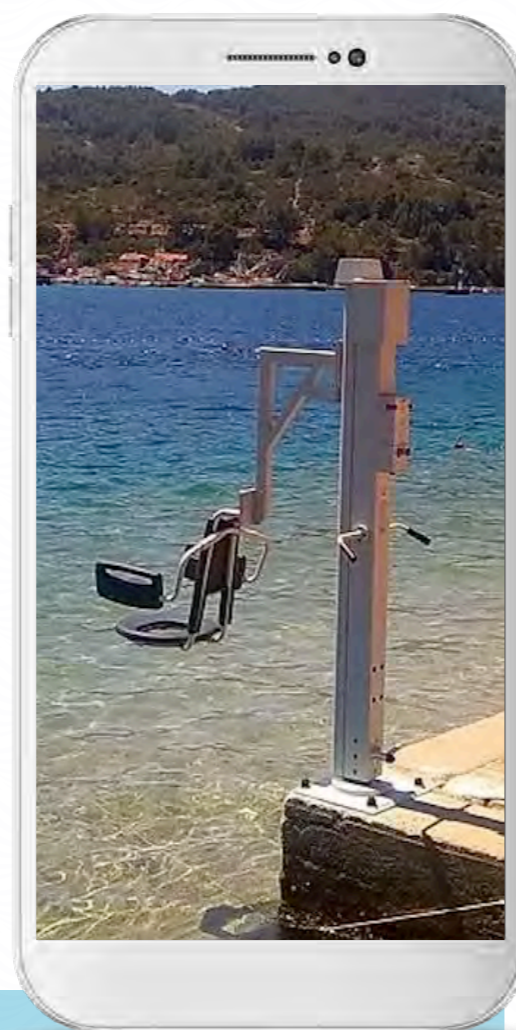

1.2.1. Lumbarda - Plaža Bilin Žal

 **Parking:**
DA

 **Pristup plaži:**
DA

 **Ulazak u more:**
Lifter

 **Sunčalište:**
NE

 **Toalet za OSI:**
NE

 **Spasioc:**
NE

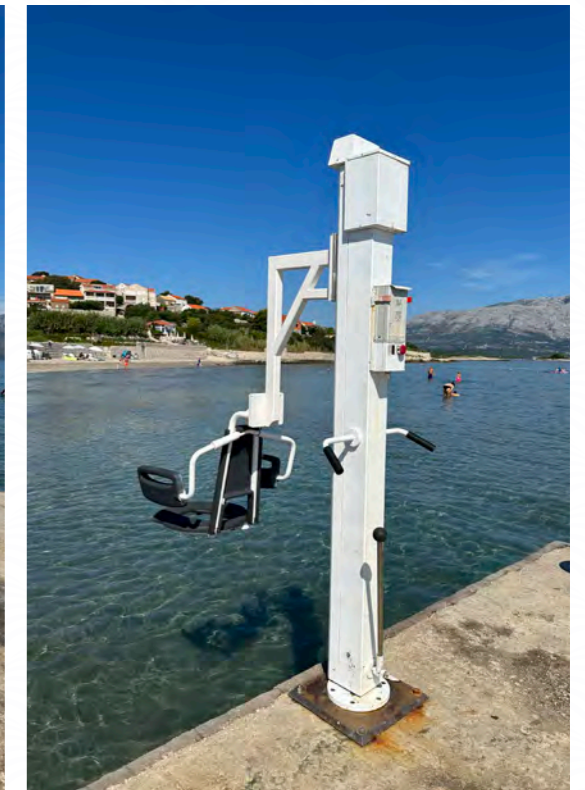
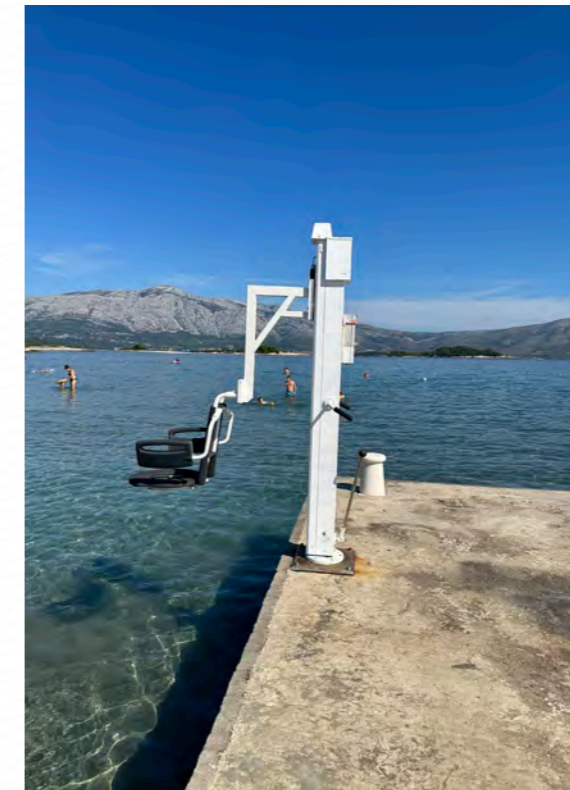
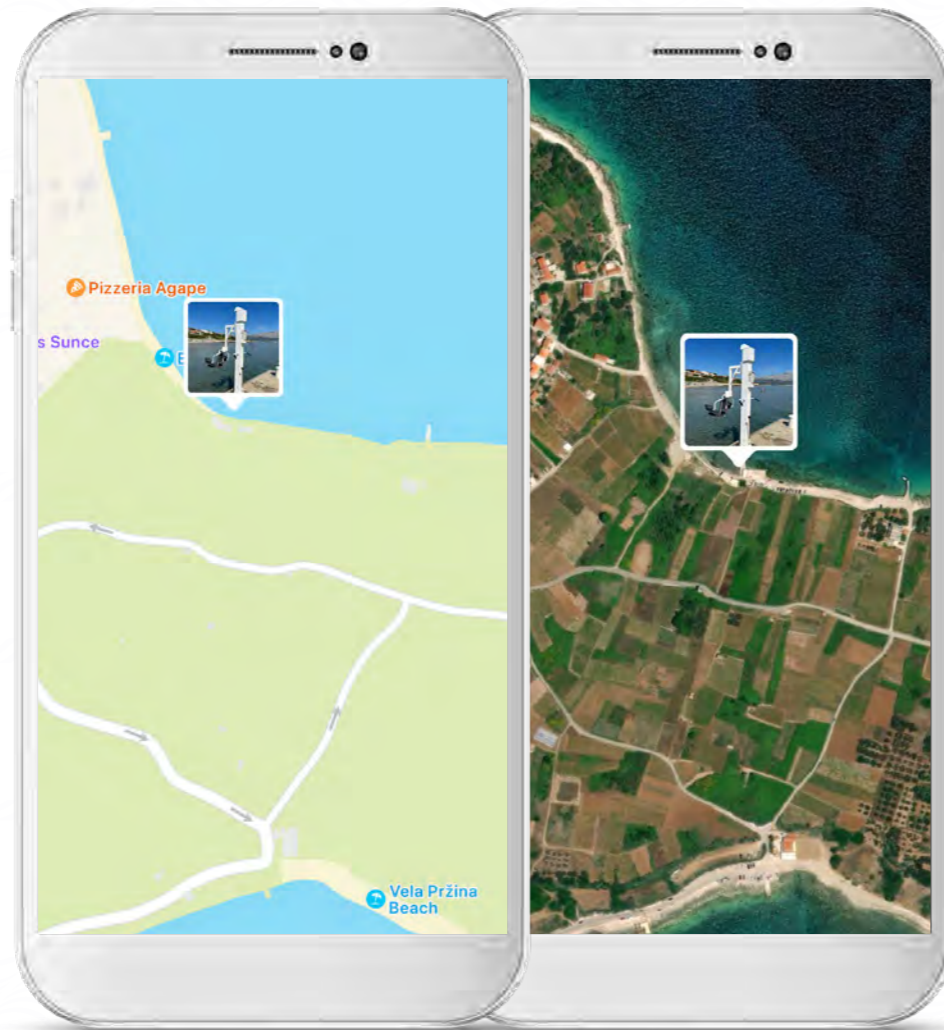

1.2.2. Plaža Vela Pržina



Parking:
DA



Pristup plaži:
DA



Ulazak u more:
JOB (kolica za u more)



Sunčalište:
NE



Toalet za OSI:
DA



Spasioc:
NE

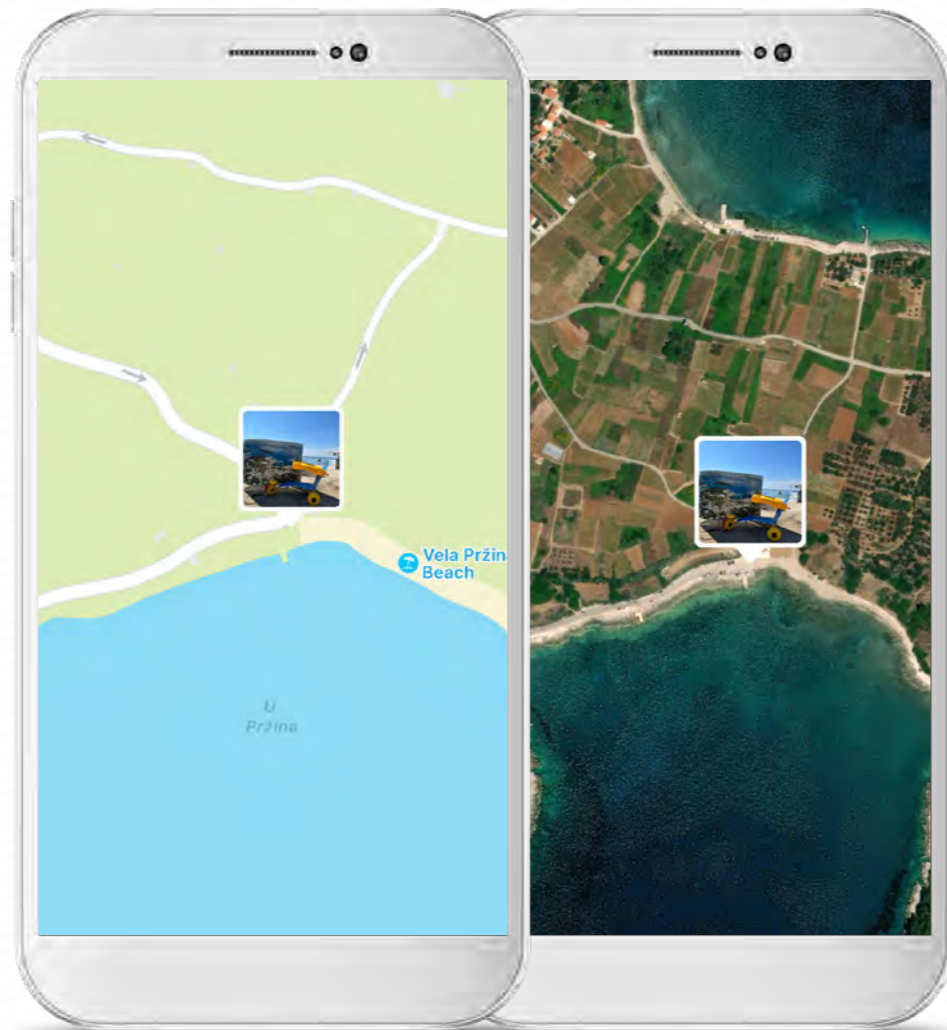

1.3.1. Grad Korčula Plaža Luka Korčulanska

Parking:
DA

Pristup plaži:
Rampa

Ulazak u more:
Lifter

Sunčalište:
NE

Toalet za OSI:
NE

Spasioc:
NE

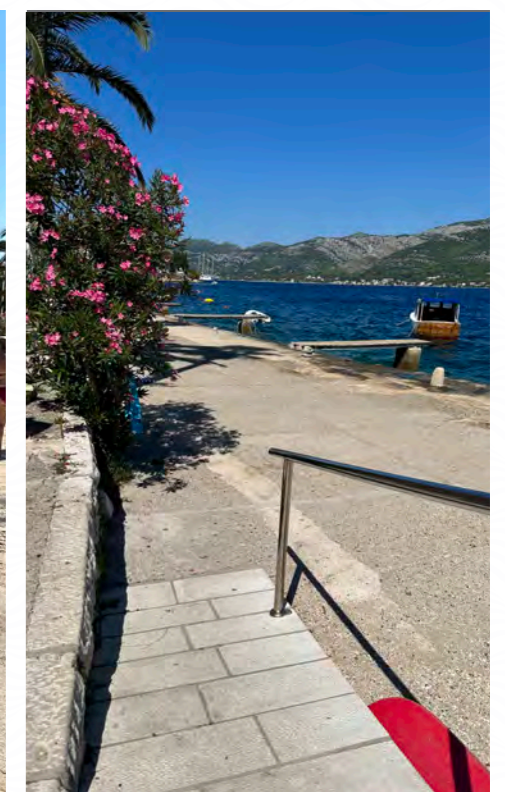
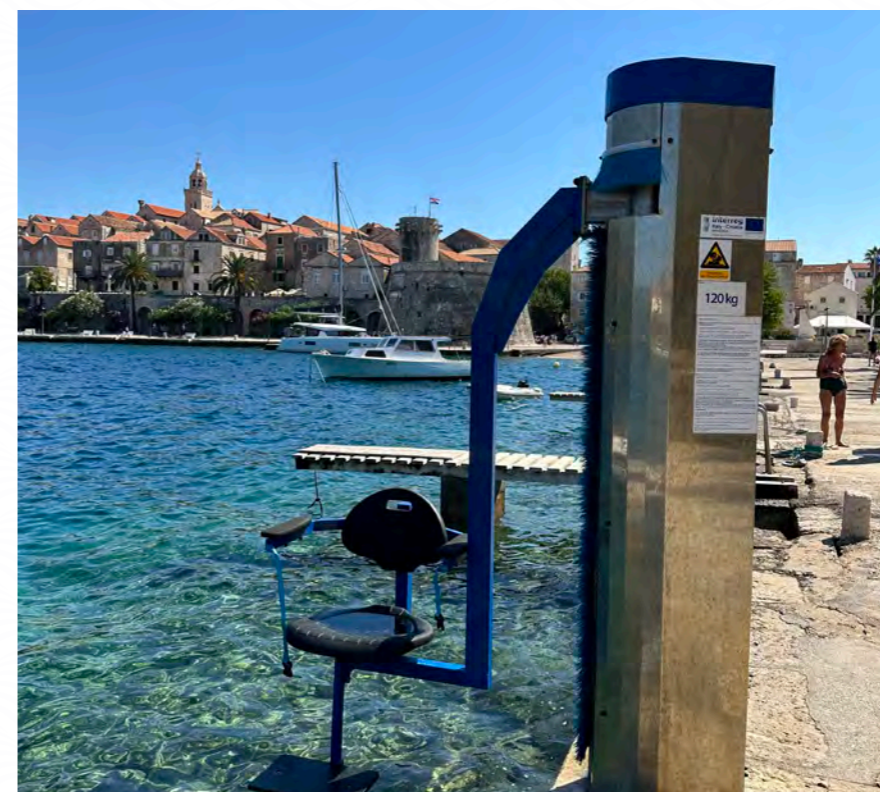
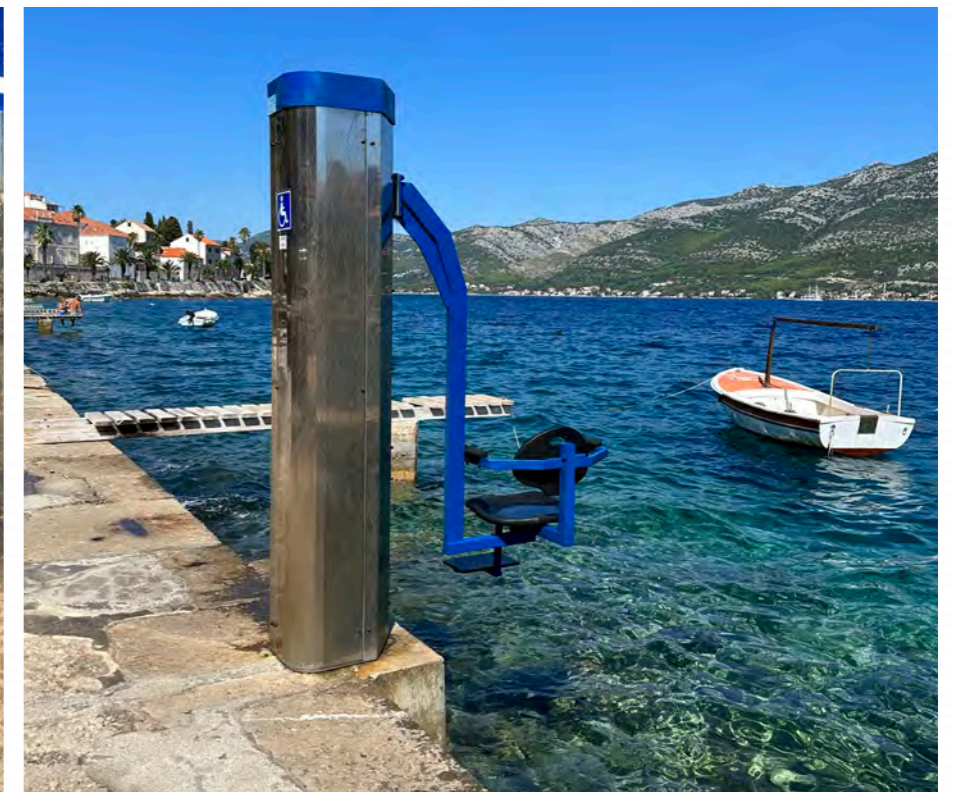
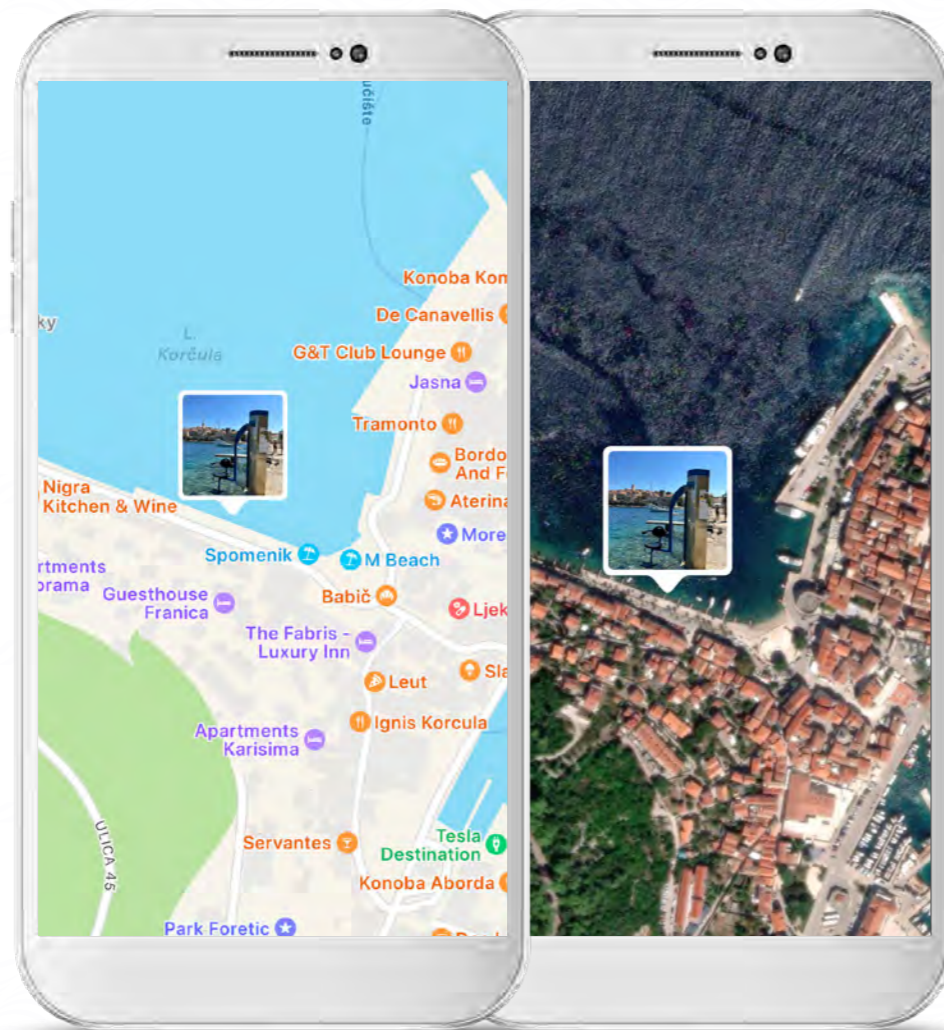

1.3.2. Plaža Port 9



Parking:
DA



Pristup plaži:
Cesta



Ulazak u more:
Lifter



Sunčalište:
NE



Toalet za OSI:
NE



Spasioc:
NE

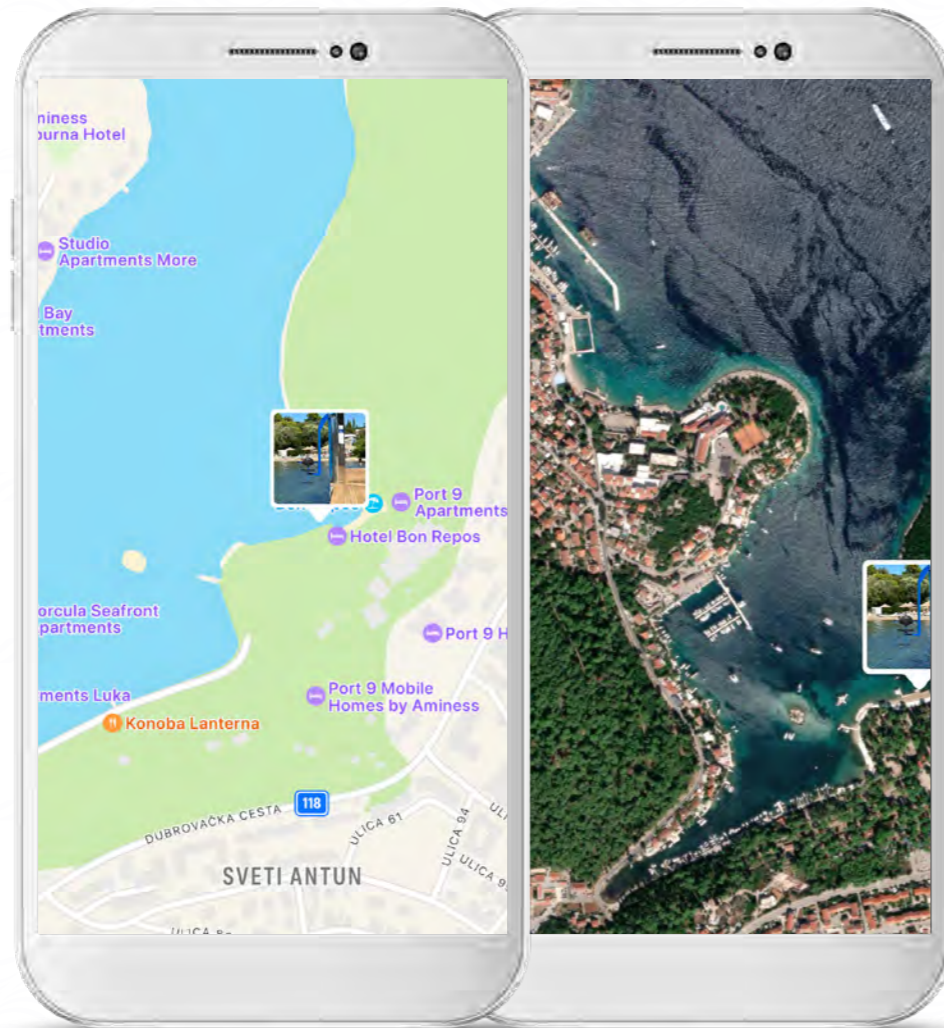

2 Slano



Parking:
NE



Pristup plaži:
Rampa



Ulazak u more:
Lifter



Sunčalište:
NE



Toalet za OSI:
NE



Spasioc:
NE

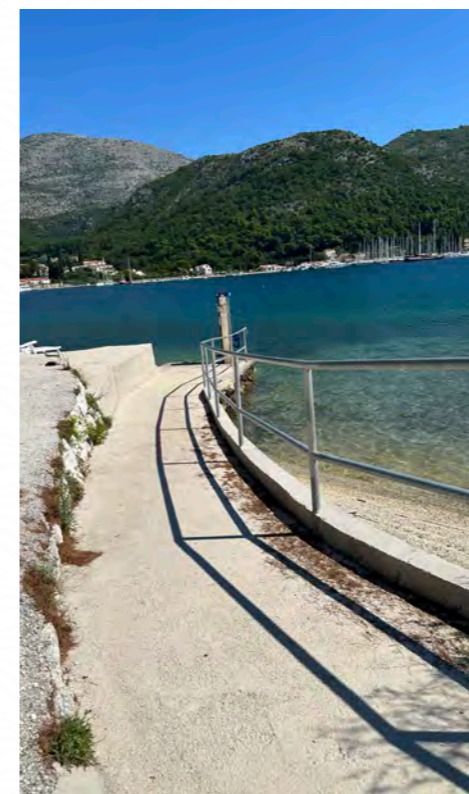
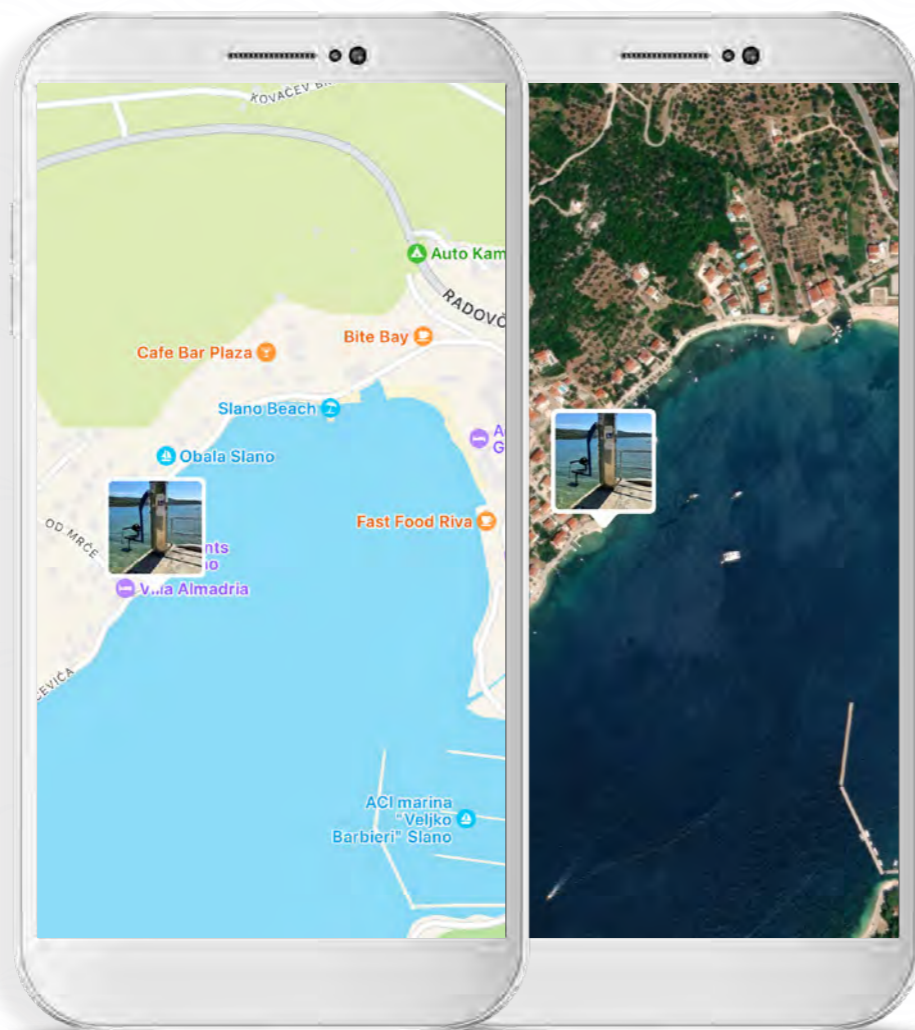

3 Dubrovnik

3.1. Plaža Mandrač



Parking:
DA



Pristup plaži:
DA



Ulazak u more:
Lifter



Sunčalište:
NE



Toalet za OSI:
NE



Spasioc:
DA

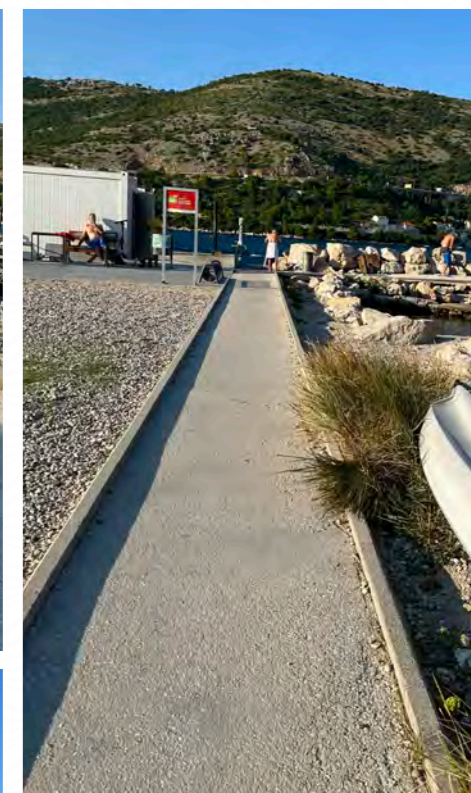
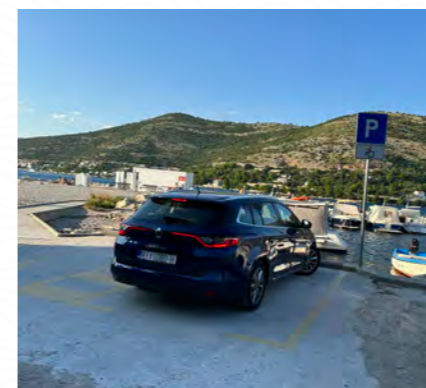
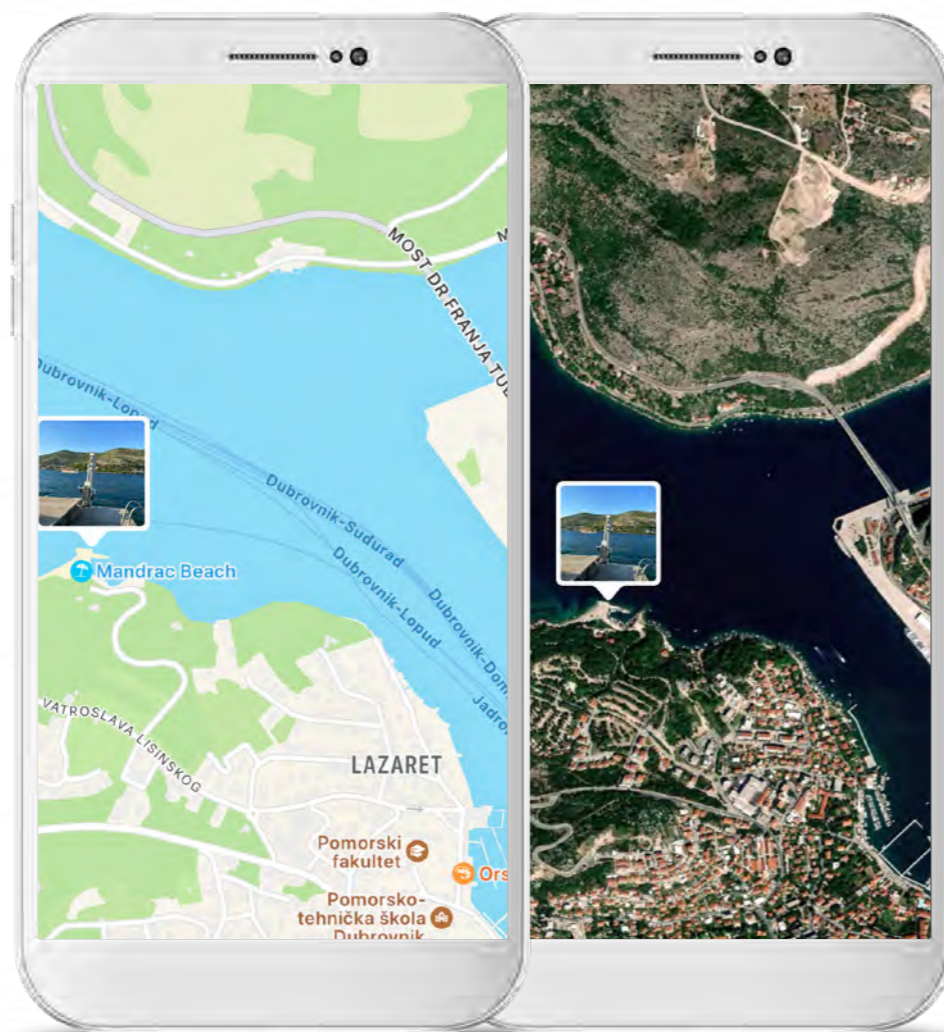

3.2. Plaža Lopud - Sunset



Parking:
DA



Pristup plaži:
DA



Ulazak u more:
Lifter



Sunčalište:
NE



Toalet za OSI:
DA



Spasioc:
NE

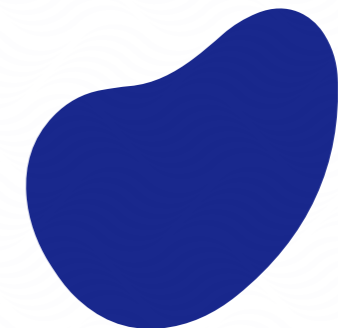
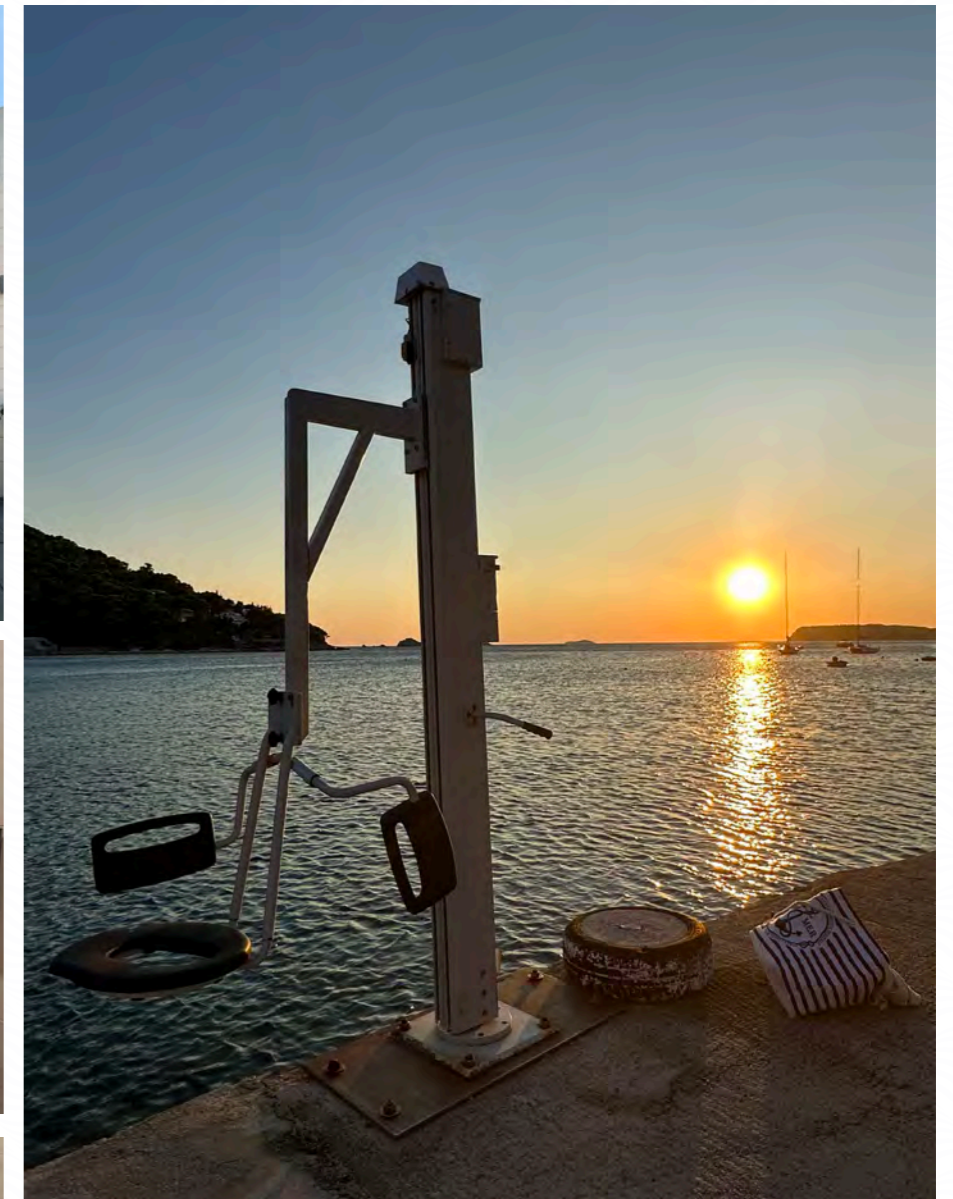
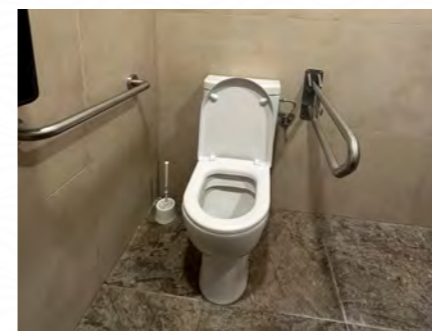
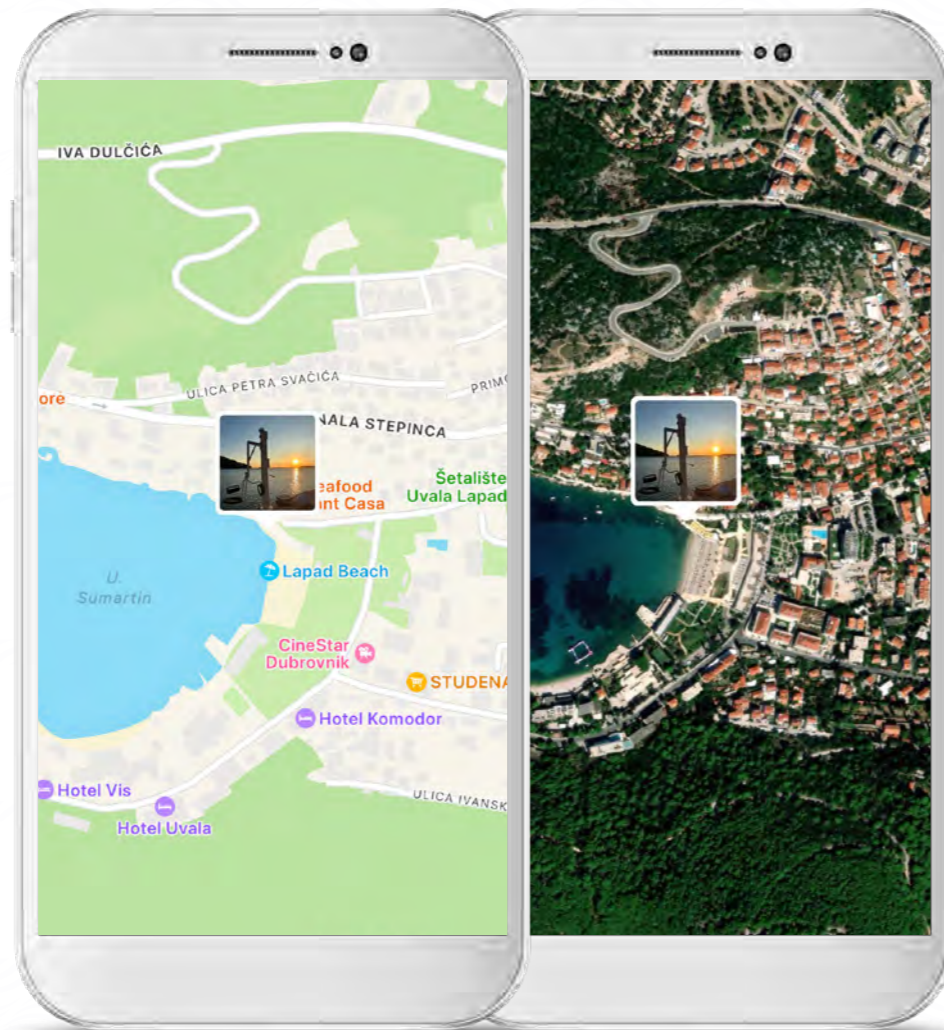

3.3. Plaža Copacabana



Parking:
DA



Pristup plaži:
DA



Ulazak u more:
Lifter



Sunčalište:
NE



Toalet za OSI:
NE



Spasioc:
NE

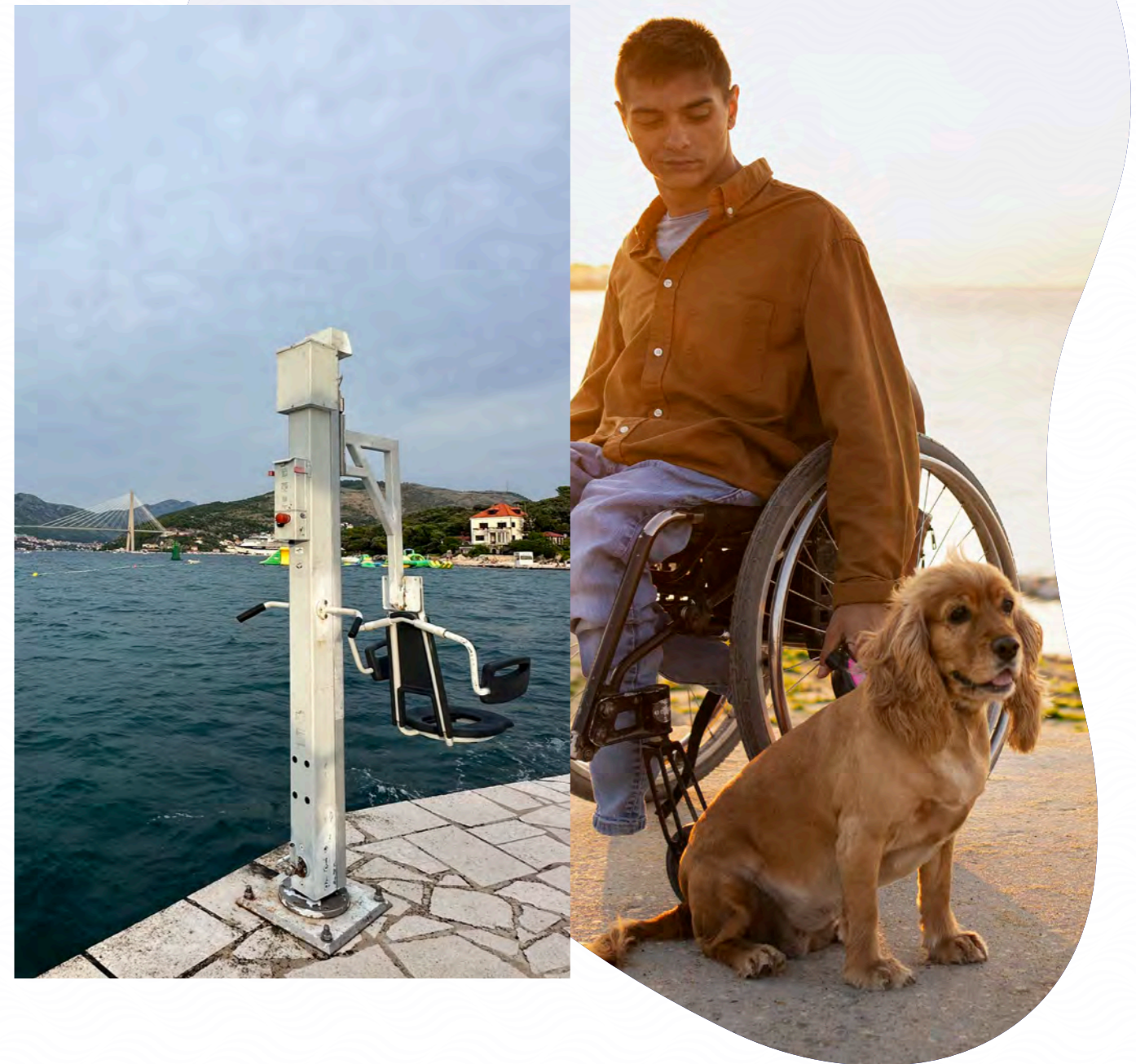
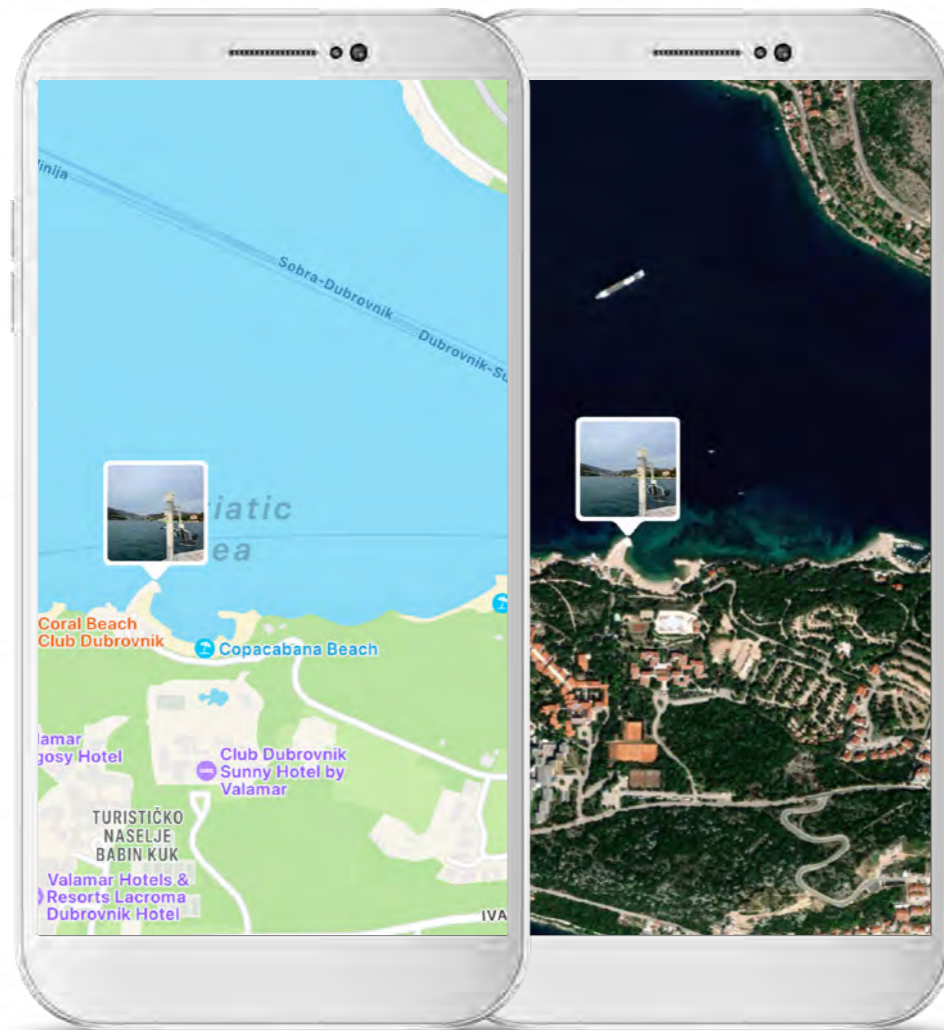

4 Cavtat

4. Gradska plaža

-  **Parking:**
NE
-  **Pristup plaži:**
DA
-  **Ulazak u more:**
Lifter
-  **Sunčalište:**
NE
-  **Toalet za OSI:**
NE
-  **Spasioc:**
NE

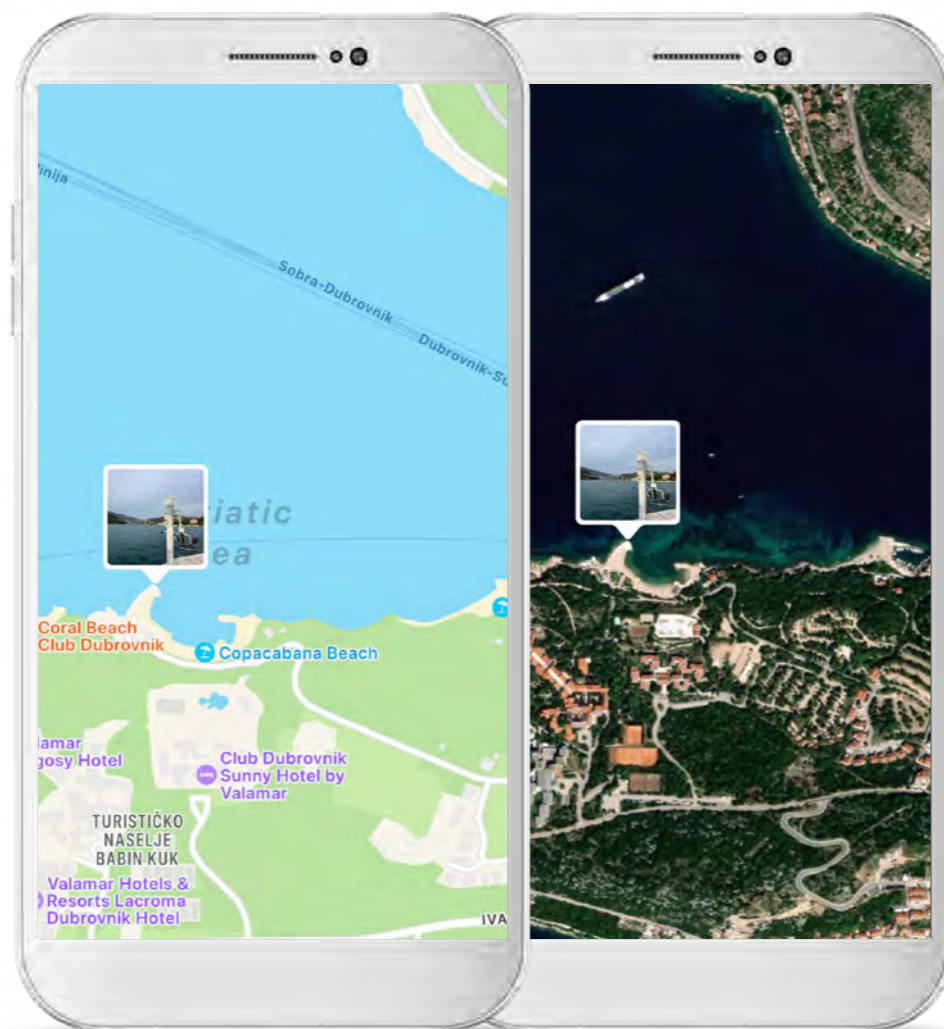

5 Molunat



Parking:
NE



Pristup plaži:
DA



Ulazak u more:
Lifter



Sunčalište:
NE



Toalet za OSI:
NE



Spasioc:
NE

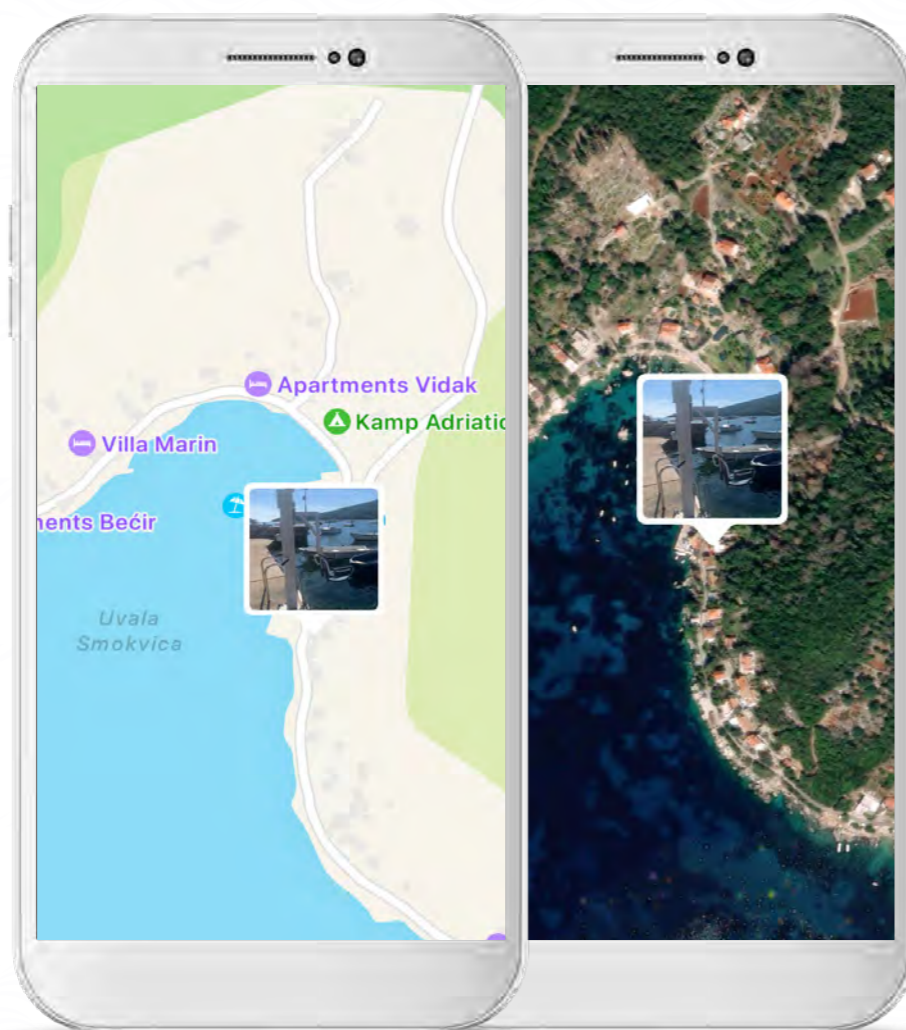

Srebreno



Parking:
DA



Pristup plaži:
DA



Ulazak u more:
Lifter



Sunčalište:
NE



Toalet za OSI:
NE





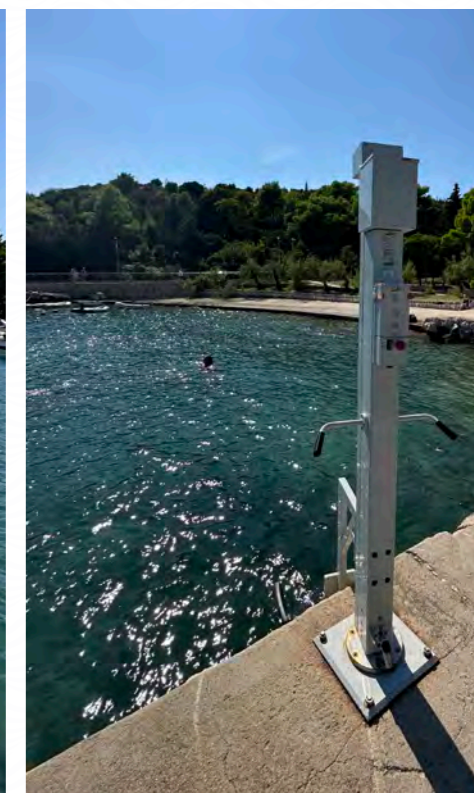
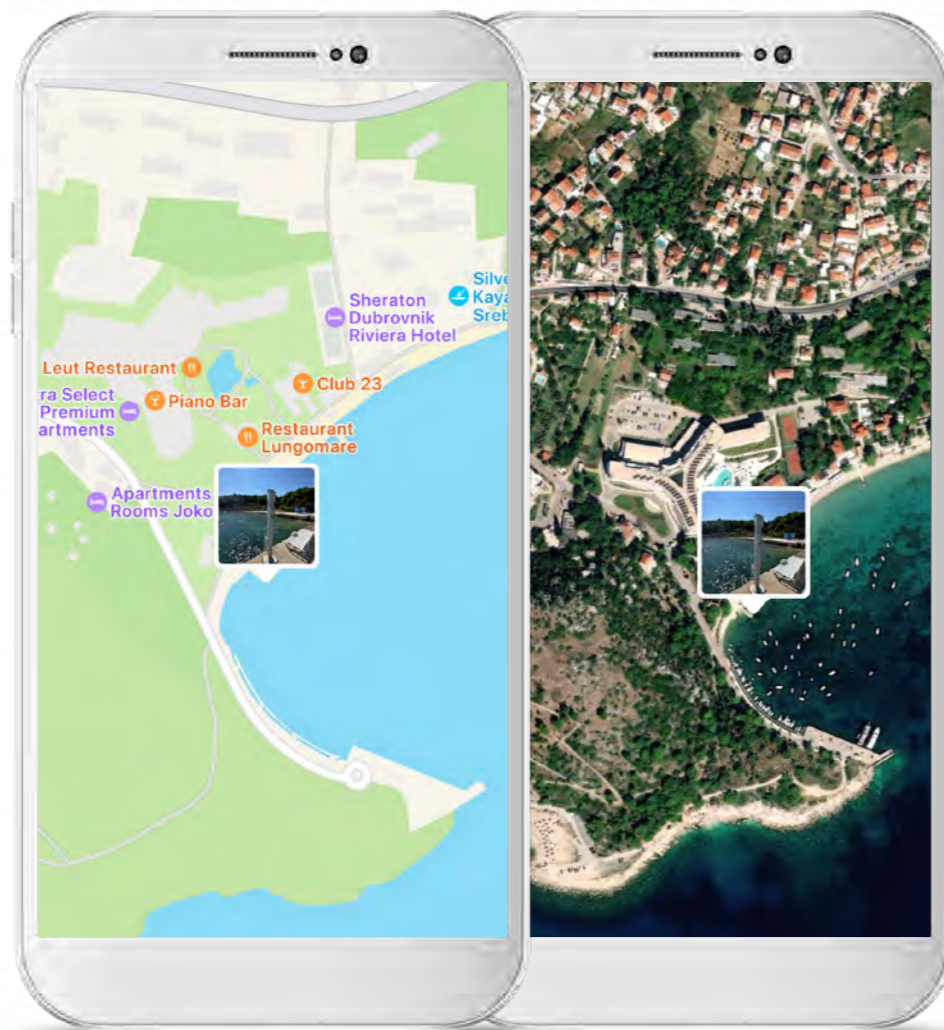



Spasioc:
NE



Z Orebić

7.1. Plaža Škvar

-  **Parking:**
DA
-  **Pristup plaži:**
DA
-  **Ulazak u more:**
Lifter
-  **Sunčalište:**
NE
-  **Toalet za OSI:**
NE
-  **Spasioc:**
NE

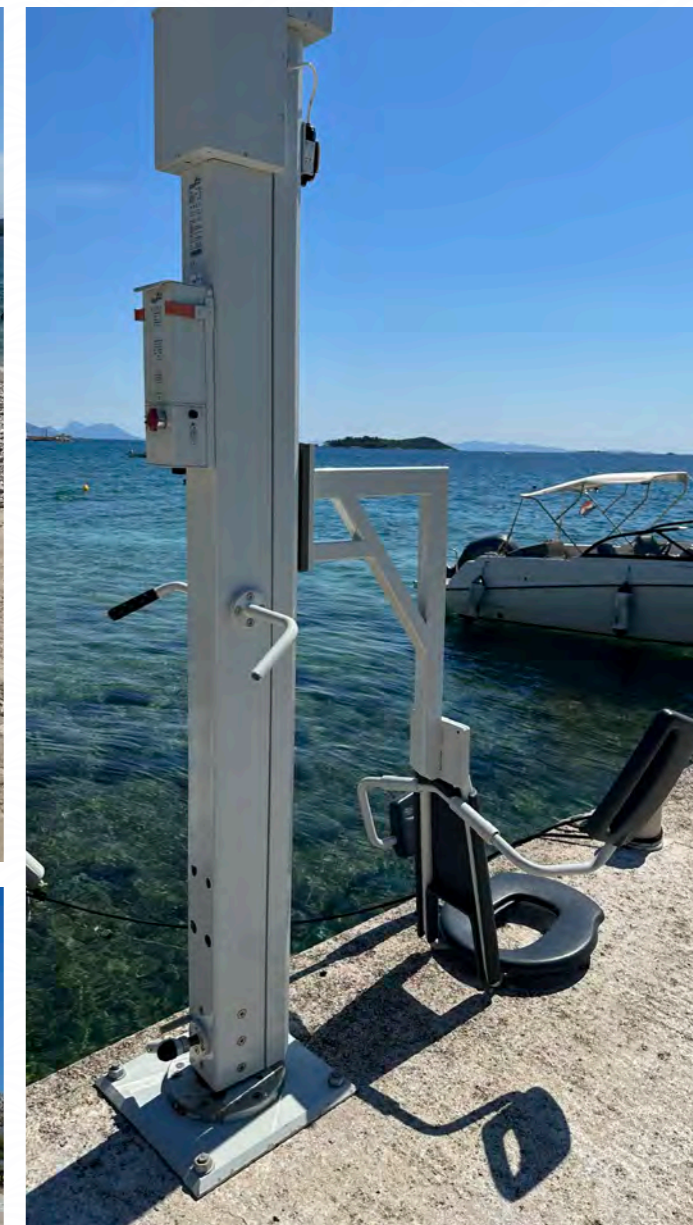
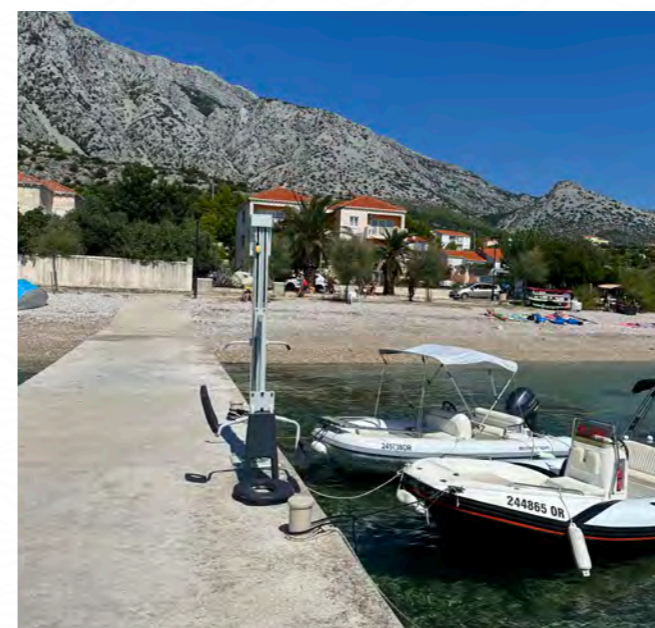
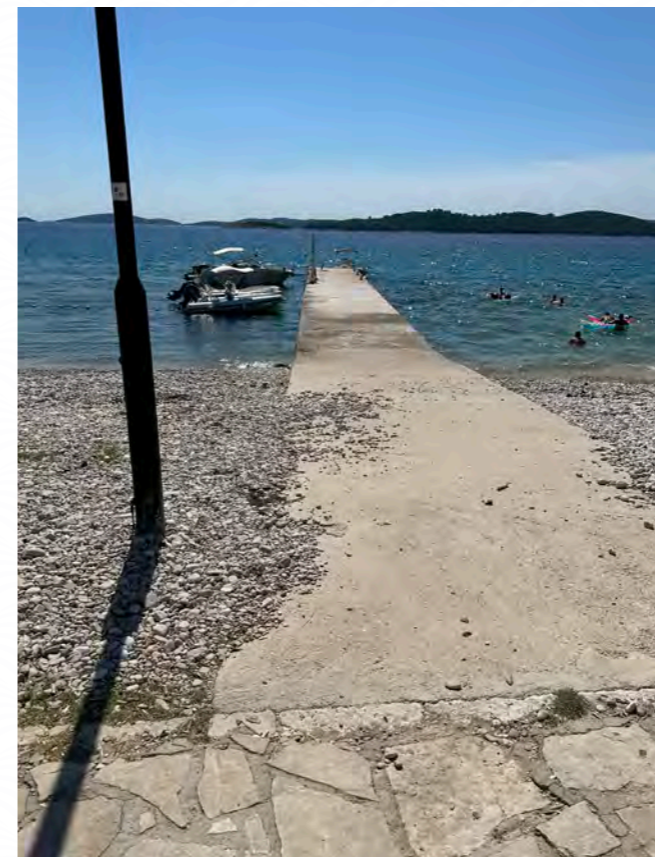
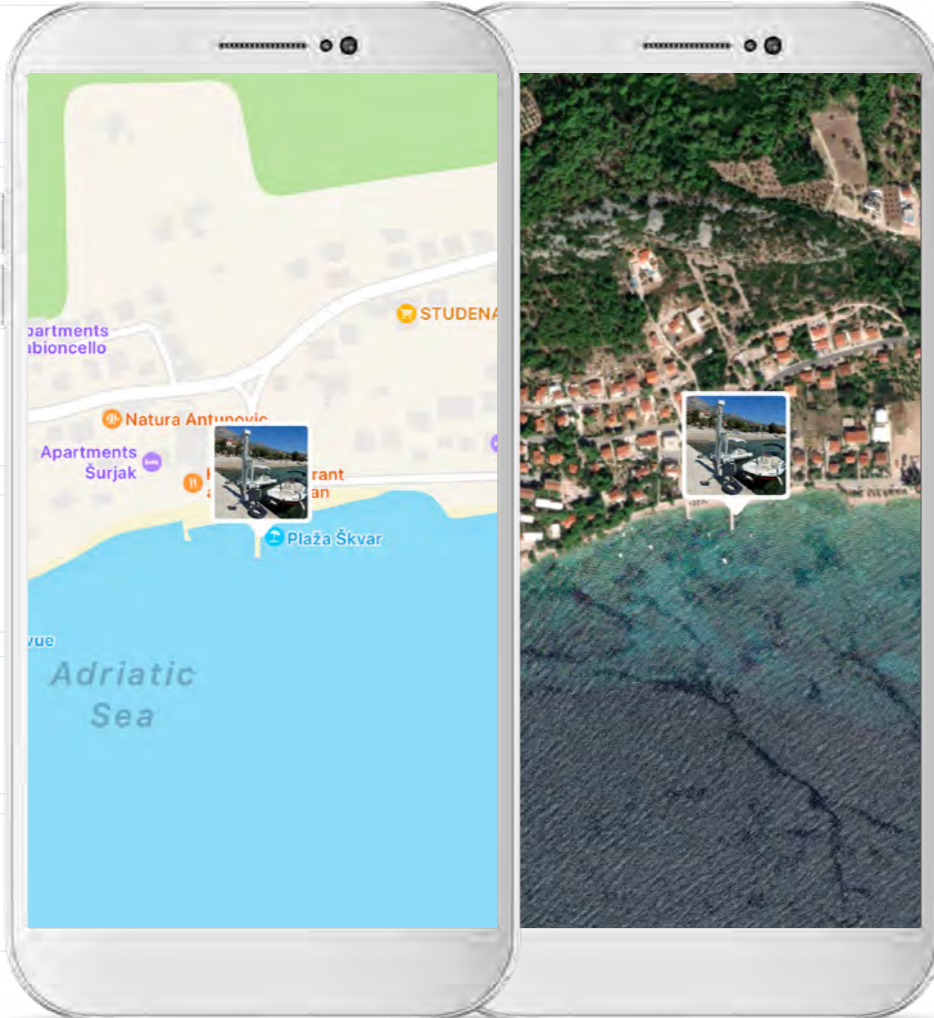



Plaže za osobe s invaliditetom na Jadranu

Hrvatske udruge paraplegičara i tetraplegičara (HUPT)
u suradnji s Hrvatskom turističkom zajednicom